ATIONAL.
OBILE
ERICA
D
The
n Behind
e Wheel
FROM
The Boy
nd the Plow
The Clerk
d the Counter
e Mechanic
d the Bench
g starvation wages
he entered the great
IFT SCHOOL
uto Schools
America
r or Repairman
ork on large modern cars
through the mail.
IGHT CLASSES ON
PAYMENTS.
or information and mail
Write—Phone—Call
ffeur Factory,
y., Chicago. Tel. 1068 Cal.
Ave., N. Y. City.
BALL HALL,
Wabash Avenue,
e Harrison 2003.
TORY
irector.
ica for thorough and
atic Art.
onscientious instruc-
Orchestral Instru-
nents, Sight Read-
ng, Elocution,
tage Preparation
n Opera, Drama
nd Vaudeville.
AWARDED.
EN to fill positions as
es of the theatrical
GRADUATES. Why
lary? Many of our
nd some much more.
n getting started un-
n a position. Let us
amination free.
OPENS SEPT. 9th.
th Whitney Opera Co.
ful actors and stage
ss
all Hall, Chicago
TEUR'S
CE Bourbonnais
Illinois.
Boarding School
les from Chicago.
rcial
Courses
HOOL
true in
have a
bright,
ethods;
instruc-
SSIONS
Touch
1.
COLLEGE
NROE-ST.
Joliet, Aurora and Elgin
Actor
ress
HE
DICKSON
F ACTING
uild'ng, Chicago.
EASON.
l experience in Acting by
r Stock Co. Call or write
strated book, explaining
scenes of plays, actors.
me efficient through my
AT JUBILEE
ty, Illinois.
ATIONAL
chnical, Business Course.
d Metal Working.
ear Covers All Expenses.
October 1 1907.
Register Early.
NCY or RAYMOND RIORDON
Illinois.
chool of Singing.
all term Sept. 2.
received at any time.
ratt-av. Branch
,1135 Sheridan-rd.

The Chicago Daily Tribune.

VOLUME LXVI.—NO. 204. MONDAY, AUGUST 26, 1907—SIXTEEN PAGES. * PRICE TWO CENTS.

WOULD AWE JAPS BY NAVAL CRUISE

Imposing Scheme to Send U. S. Battleship Fleet Around World Makes European Nations Gasp.

TO STEAM 35,000 KNOTS.

No Other Power Would Dare Risk Sudden Invasion by Leaving Its Shores Unguarded for a Year.

BY JOHN CALLAN O'LAUGHLIN.

Washington, D. C., Aug. 25.—[Special.]—Instructions have been received at the navy department to make preparations for the voyage around the world by the battleship fleet. The cruise will begin in December and end early next fall. The ships will start from New York and return to cast anchor at New York.

It will be the most tremendous naval demonstration the world ever has seen—not in number of ships, for Great Britain has a force almost three times more powerful—but in the ability of the American government to transport such large modern fighting craft to any possible scene of action.

It will give Japan and Europe an object lesson. The administration thinks it about time they should have an object lesson in the efficiency of the American naval officers and American seamen, which it is alleged abroad they do not possess. It also will have the effect of making the officers more skillful in maneuvers and provide them with that training in fleet battle tactics which they have not had up to this time.

Real Purpose to Awe Japs?

There is not the slightest doubt in diplomatic circles that the real purpose of the president's move is to awe Japan. That nation has just done what foreigners anticipated—replied to the action of the president by the organization of the new squadron at Hongkong. It was from this point that Admiral Dewey started on his voyage in 1898 which ended in the conquest of the Philippines. Lying but 600 miles from Manila, Hongkong furnishes an admirable base for naval operations. The United States can no more object to the proximity of the Japanese squadron to the Philippines than Japan can object to the dispatch of the battleship fleet to the Pacific and thence to the Atlantic.

If trouble should arise, the Japanese command will be in a position to descend quickly upon Manila and Olongapo and gobble up the small craft which this government has left in the islands and wreak as much damage as possible before the arrival of the battleship fleet. An attack on the Philippines would mean that the far east would be the theater of war and it would be to that distant scene the United States would have to go in order to carry on hostilities.

Move to Recover Prestige.

In other words, Japan has taken steps to recover the prestige lost by the president's decision to send the battleship fleet to the Pacific. This, at least, is the view of diplomats and of well informed naval officers. It is a move which the administration will use to justify the orders to the battleship fleet should justification be necessary.

The time allowed by the navy department for the cruise around the world will not be too much for a fleet that will have to sail with the deliberation a battleship command must observe.

As announced after the conference at Oyster Bay the other day, the fleet will leave New York, stop at Trinidad, off the east coast of Venezuela, call again at Rio de Janeiro, put in at Sandy Point in the straits of Magellan, proceed thence to Callao, Peru, and Magdalena bay, where target practice will be held. From Magdalena bay the ships will steam to San Francisco and may go to Puget sound for docking.

Fleet Will Steam 35,000 Knots.

To traverse this distance the ships must steam 18,600 knots. From San Francisco to Manila the fleet will have to cover 7,240 knots. Because of the possibility the Suez canal cannot accommodate battleships of the draft of the Louisiana type, it is possible the ships will have to round the Cape of Good Hope. Coming via canal the fleet would cover 12,000 knots. Passing around the Cape of Good Hope the distance would be about 8,000 knots longer; so, to sum up, the total distance the fleet will have to make, unless the present program is modified, will be about 35,000 knots.

Steaming at an average speed of ten knots per hour the vessels would have no difficulty in making the trip within the time fixed, though they will not have much opportunity for target practice, coaling, and visiting en route. The belief at the navy department is that the trip will last well into the fall of the next year.

It is an undertaking, however, into which the officers have thrown themselves with the greatest zest. Not only is it necessary to arrange for coal for the entire trip—an enormous quantity must be provided—but other stores are necessary and arrangements for repairs are essential. Moreover, the fleet always must be in such condition that if in the middle of the Indian ocean the government should find it necessary to send it back to the Pacific to defend American interests in that ocean, or to hurry it to the Atlantic for a like purpose, it will be able to start instantly and find ample provisions along the route. All these considerations are making the navy department hum like a hive.

Success Means World Record.

Successfully executed, the cruise will be a monument to American efficiency, which, it is declared, cannot be overestimated. There is no nation in the world that would dare adopt such a plan. The impertinence of it is making foreign attachés gasp. England would not denude her shores of fighting strength for an instant. Germany, taking advantage of the absence of steel walls, promptly would throw an army into the "light little isle." France maintains two squadrons, one in the Mediterranean and the other on her west coast. Germany keeps her battleships at home.

Indeed, the policy of all great European powers has been and is to concentrate their entire naval fighting strength in home waters, where they can be utilized for home defense. Russia deemed it necessary during the war with Japan to dispatch a fleet from the Baltic to Tsushima straits, where it was destroyed. The United States not only will dispatch a fleet of far greater power, but will transport it more than double the distance. The splendid geographical isolation of the United States makes this action possible without the element of danger which it would possess for European powers.

SUMMARY OF The Daily Tribune.

MONDAY, AUGUST 26, 1907.

THE WEATHER—

FORECAST—Fair and warmer Monday; light, variable winds, shifting to southerly; Tuesday showers.

Sunrise, 5:09.
Sunset, 6:37.
Moonrise, 8:46 p. m.

CONDITIONS YESTERDAY.

Temperature, max. 72, min. 59, mean, 66, normal for the day 70. Excess since Jan. 1, 68.
Precipitation for 24 hours to 7 p. m., 0. Excess since Jan. 1, .25 inch.
Wind, W., max. 15 miles an hour, at 2 a. m.
Relative humidity, 7 a. m. 68%, 7 p. m. 71%.
Barometer, sea level, 7 a. m. 30.00, 7 p. m. 29.98.

LARGEST 2 CENT CIRCULATION IN THE WORLD.

TELEPHONE CENTRAL 100.

REGISTER TOMORROW.

Tomorrow is the only day of registration this fall. The voter whose name is not on the lists cannot vote on the charter at the special election Sept. 17.

The citizen who was not registered last spring, or who has moved since then, must register tomorrow if he hopes to vote. It will do him no good if he was registered for the April election if he has changed his residence since. He must register from the new place.

The places of registry are the regular precinct polling places. The hours they will be open are from 8 a. m. until 9 p. m.

WASHINGTON.

Voyage around world by U. S. battleship fleet interpreted as scheme to awe Japan; remarkable trip without precedent in naval history. Page 1.

DOMESTIC.

Inventor said to have harnessed sun's rays to motor and made them perform work of electricity. Page 1.

Convict who escaped thirty years ago and became wealthy granted a pardon. Page 5.

Brooklyn school teacher lost in storm at Lake Hopatcong; thirty hours' search in vain. Page 6.

Two killed, four bruised in auto accident near Narragansett Pier. Page 6.

LOCAL.

Subway system, proposed as relief or substitution for "L" loop has found friends and foes; spirited controversy on. Page 1.

Explosion wrecked basement near John O'Malley's gambling house; another chapter in war on syndicate. Page 1.

Mrs. Angelo Coniglio, arrested, admitted killing Filippe Ferreo to avenge her honor. Page 2.

Farmer and his wife held up in outskirts of Chicago by three men with shotguns. Page 3.

Strike leaders ordered election of "peace" committee, which will seek to settle dispute between operators and telegraph companies. Page 3.

Patrolman Edward H. Brink seriously wounded while trying to capture car thieves. Page 3.

Young man shot girl who repulsed his suit and then attempted suicide. Page 3.

Fourth Municipal court judge captured by audacious Dan Cupid. Page 3.

Drivers for stockyards firms demanded more pay; may strike. Page 3.

Mayor Busse began return trip to Chicago, after inspecting electrified steam lines in New York. Page 4.

Railroads balked at Mayor Busse's suggestion to electrify their lines in Chicago. Page 4.

"Soft pedal" put on whisky row by Chief Shippy proved effective. Page 6.

Four deaths in day from street car accidents; one blamed to motorman's "scorching." Page 7.

Government to spend $2,000,000 here annually for supplies for reclamation work in west. Page 15.

TRIBUNE hospital patient exhibited pathetic commercialism; to start post card craze. Page 16.

FOREIGN.

Deceased wife's sister bill, soon to become law, will "legitimatize" thousands in England. Page 1.

British parliament made poor record of achievement as result of fight between lords and commons. Page 5.

Chaos growing worse in Morocco under rival sultans; French troops growing restless. Page 5.

POLITICAL.

Only chance for charter election registration tomorrow; 50,000 names yet to go on poll lists. Page 2.

Ex-Ald. Werno said he left democratic party because it is dominated by obstructionists. Page 2.

Secretary Taft's trip through southwest showed strong support for Roosevelt policy; secretary against noisy campaign methods. Page 4.

NEW YORK.

Men wanted for murder of Armenian priest in May located at Voma, Bulgaria. Page 2.

Dr. S. D. Powell of New York died as result of experiments on self with poison. Page 3.

Theft of $200,000 from Chemical National bank reported; officers are silent. Page 5.

Ryan said to have sold all his holdings in traction stocks. Page 5.

TRADE AND INDUSTRY.

Local commercial news. Page 15.
Local financial news. Page 15.
Lake marine news. Page 15.

SPORTING.

White Sox, by beating Highlanders, regained lead in American league. Page 10.

Athletics broke even in double header at St. Louis; Detroit beat Boston. Page 10.

Cubs shut out by Eastern league team, 5 to 0. Page 10.

Shamrocks beat Chicagos at lacrosse. Page 11.

MOVEMENTS OF OCEAN STEAMSHIPS.

Port.	Arrived.	Sailed.
DOVER		Kroonland.
GENOA	Canopic	
LIVERPOOL	Ottawa	
LIVERPOOL	Sylvania	
LIVERPOOL	Etruria	
MONTREAL	Lake Erie	Caledonia.
MOVILLE		
NAPLES	Romanic	
PHILDELPHIA	Haverford	Campania.
QUEENSTOWN		
SOUTHAMPTON	St. Louis	

BY WIRELESS.

VADERLAND, 70 miles off Sable Island at noon.
MINNEAPOLIS, 70 miles off Sable Island at 8 p. m.
KAISER WILHELM II., 190 miles off Cape Race at 4:10 a. m.
MOLTKE, 180 miles off Cape Race at 7 a. m.

EXPLOSION MAKES GAMBLERS QUAKE

Terrific Concussion Hurts Two Men and Stirs Neighborhood of John O'Malley's Saloon.

BOMB WRECKS BASEMENT.

But Dynamiter's Guess Is Poor One and He Damages Wrong Building, Then Disappears from Scene.

The neighborhood of North Clark and Kinzie streets, dominated by John F. O'Malley's saloon and gambling house, was shaken by a tremendous explosion of nitroglycerin or dynamite at 5:15 o'clock yesterday morning. Windows in three big buildings along Kinzie street were shattered and two men were thrown down and injured by the concussion.

The explosion from all appearances marked the second attempt within a month to wreck O'Malley's place. It is another chapter in the story of the reign of terror in the present gamblers' war. It is the opinion of the police that the men who threw the explosive were the same gang of ex-constables and criminals who have been using this desperate method to force themselves back on the pay roll of the big gambling syndicates, from which they were separated a few months ago.

Either through an accident, through a mistake of the buildings, or because of fright, the "soup" throwers got into the wrong basement. O'Malley's place was about the only one on the north side of Kinzie street that escaped damage. The explosive was thrown in a basement entrance identical in appearance with O'Malley's, but leading into the gasfitters' workshop of the Carmichael Stove company at 197-199 Kinzie street, three buildings east of O'Malley's.

Basement Wrecked; No Robbery.

The Carmichael building, three stories built of brick, received the principal damage. The basement was a mass of broken glass and fixtures. Four heavy doors were blown down. Nearly all the windows in the upper part of the building were broken. The office of the stove company was undisturbed except for the débris blown in through the huge gap in the front window. No attempt at robbery had been made.

The only persons moving about the neighborhood at that hour of the morning were night watchmen and a porter or two. Such night prowlers or gamblers as happened to be around the saloon made no mention of the fact. When the terrific concussion came and the sound of glass falling, there were few to feel the effects. John Walker, watchman in the Creamery Package Manufacturing company at 186 Kinzie street, was thrown to the floor by the shock and bruised. Jack Hanna, night engineer in the Sibley warehouse around the corner, had the same experience. Neither man was injured seriously.

Walker declared to the police that when the explosion occurred he was on the second floor of the building at 188 Kinzie street. When he reached the windows, he told the police, he saw two men running west in Kinzie street. He gave a description of the men to the police.

Considerable damage was done to the windows in the buildings occupied by F. B. Loebman, whiskies, 193 Kinzie street; Spangenberg & Co., commission merchants, 201 Kinzie street; and A. Dagger & Co., chemists, 195 Kinzie street.

The occupants of O'Malley's saloon and the Richmond hotel overhead, tenanted principally by theatrical people, also received a shaking up. The night porter in the saloon happened to be on the sidewalk at the time. An empty automobile was standing at the side entrance to the saloon.

Sees Man Sneak Along Street.

Just before the explosion the porter noticed a man in a light straw hat coming along the dark side of the street in the direction of the automobile and the basement entrance. The porter watched him, thinking he was trying to make a "sneak" with the machine. He disappeared in the shadows of the north side of the street and the porter saw him running east toward the river. A few seconds later the explosion came. The porter now is of the opinion that the man was looking for O'Malley's basement, but was frightened away. He succeeded in accomplishing his purpose in frightening the north side gambling clique at least. O'Malley and his lieutenants were in a panic as a result of this affair.

Inspector Revere of the Chicago avenue station and D. L. Carmichael, vice president of the stove company, went over the ground of the explosion thoroughly in the afternoon. Investigation in the basement showed that the explosive had been thrown down the stairway against the heavy locked doors leading into the shop. The inspector said it undoubtedly was nitroglycerin. No entrance had been made to any part of the building. The safe in the office was untouched.

Mr. Carmichael told the police he had enemies, especially among Greek restaurant keepers.

Simply Tossing Explosive Away.

"It looks as if some safeblower had come along here and thrown his bottle down the stairway just to get rid of it," said the inspector. "If he had directed his attack against the Carmichael Stove company he could have found many more effective ways of working his revénge. No robber would call attention at the outset to his presence."

The police were reluctant to admit any further annoyance had been intended toward O'Malley. The detectives visited the saloonkeeper before starting out on their hunt.

Calls Dynamite Talk Absurd.

"This talk about dynamite or some other explosive being meant for my place of business is absurd," said O'Malley. "I don't mix with the gamblers and have no enemies. The alleged attempt to dynamite my place several weeks ago was all 'bunk.'

"I have talked with Mr. Carmichael about the explosion and he thinks the two men seen by my porter and several other persons wrecked his building."

CEDAR FALLS, IOWA, WRECKED.

Explosion, Presumably of Gas, Tears Up Business Section—Loss May Reach $100,000.

Des Moines, Ia., Aug. 25, 1 a. m.—An explosion, presumably of gas, tonight wrecked the business quarter of Cedar Falls, Ia., causing a loss of $100,000. No one is reported dead or severely hurt.

COL. J. HAM LEWIS HAS BEEN DELIVERING SOME ADDRESSES IN ENGLAND.

Ladies and Gentlemen, or may I say, Brothers, for we are all brothers . . . I am somewhat embarrassed . . . These intelligent faces before me [applause] . . . most intelligent race in the world [cries of Hear, hear] . . . handsome women [applause] . . . The union jack and the stars and stripes entwined together [applause] . . . where the Aurora in the frozen north tips with splendor [applause] . . . the golden riches of Ind . . . the sun kissed heart of Africa, within whose . . . Once a Briton always a Briton [tremendous applause].

. . . You who have carried enlightenment to the uttermost ends of the earth [great applause] . . . vast commercial enterprises [applause] . . . sturdy English husbandry . . . most beloved monarch [tremendous applause] . . . nobility of English ideals . . . hands across the sea [applause] . . . In the words of the Assyrian philosopher, Abdomega . . . As the Poet Ranunculus said . . . Britannia rules the sea [applause]. . . . The battle of Waterloo [prolonged applause] . . . Bunker Hill [silence] . . . a privilege to speak the same language [applause and laughter]. . . . As I once said to Theodore Roosevelt [great applause] . . . like the rippling waters that caress this beautiful gem of an island [tremendous applause].

. . . Britannia, whose peerless navy [applause] . . . dominion over millions of grateful subject peoples . . . That most revered and beloved queen [great applause]. . . . The Victorian age [applause] . . . A whole world will rise and salute with cheers that shall echo through the remotest fastness of the African jungle . . . The icy crevasses of the unconquered peaks of the mighty Himalayas, the lonely atolls of the southern seas [applause] . . . that splendid man, that mighty monarch, that good man, King Edward VII. [prolonged applause].

ENGLISH MARRIAGE LAW SAFE

Deceased Wife's Sister Bill Passes House of Lords Committee.

ENDS LONG, BITTER FIGHT.

Measure Is Retroactive and Will "Legitimatize" Thousands.

[BY CABLE TO THE CHICAGO TRIBUNE.]

[Copyright: 1907: By the New York Times.]

LONDON, Aug. 25.—After agitation extending over half a century marriage with a deceased wife's sister soon will be made legal in England, the bill before parliament having passed the committee stage in the house of lords.

Opponents of the measure fought strenuously to the last, but the time worn arguments failed to have the effect they had in previous years. The idea that marriages of the kind were immoral came into Britain with the reformation, that zealous maintainer of the sanctity of Christian matrimony, Henry VIII., having sought to crystallize in an act of parliament his rejection of papal supremacy, and in striking at the pope's claim to grant dispensations he imposed upon English ecclesiastical law the Levitical code of marriage.

Origin of the Law.

What is known as Lord Lyndhurst's act, passed in 1835, making marriage with a deceased wife's sister null and void, also owed its inception to purely personal reasons. Lyndhurst's act, in fact, belonged to the "chronique scandaleuse" of English political life. A famous duke had contracted an alliance of the kind and approached the chancellor of the day, Lord Lyndhurst, with the object of getting an act of parliament passed making the legitimacy of his matrimonial venture beyond dispute. Lyndhurst put through parliament an act making all existing marriages with deceased wives' sisters valid and making them illegal in the future, thereby obliging his ducal friend and at the same time propitiating the clergy.

As the origin of the law is curious, so also has been the conflict, for it has shown a phenomenon rare in English history, the participation of princes of the blood royal, who seldom, in whatever part they played behind the scenes, mingled in the actual fray. Time after time the present king, when prince of Wales, voted in favor of the passage of the bill legalizing marriages of this sort.

Royal support on one occasion, in 1896, carried the bill through the house of lords, but the commons refused to take it into consideration. It was then a private measure, and the bill now before parliament is the first in the history of the conflict that has been sponsored by the government.

Will Legitimatize Thousands.

The Archbishop of Canterbury in an impassioned appeal to the lords to throw out the bill contended that in its effect upon the life and morality of the people of the country the change would cause more distress and inconvenience than it would alleviate, and that the general tendency would be for ill rather than good. It was pointed out in reply that most people knew cases within their own personal circle where the prohibition caused great hardship and where either the parties had broken the letter of the law and gone elsewhere to be married or that the marriage, which would have been desirable for the parties themselves and beneficial for their children, had not taken place.

It is estimated about 1,800 such unions are contracted every year and that about 9,000 children are born "illegitimate."

The bill, which now is held to be safe, will be speedily entered upon the statute book. It has a retroactive effect and will legalize all marriages with deceased wives' sisters that have taken place since 1835, though it will not disturb property which may have changed hands under the old law.

MEETS GIRL, WOOES AND WEDS HER, ALL WITHIN SIX DAYS.

New Yorker Hero in Sudden Courtship in Which English Woman Is the Other Principal.

New York, Aug. 25.—[Special.]—John Gallagher, private secretary to Philip S. Dean, head of the legal department of the Lawyers' Title, Insurance and Trust company, 37 Liberty street, Manhattan, won his young bride after a sudden courtship. It began on Thursday of last week, when Richard Barnes, late of London, and his daughter, Louise, 22 years old, walked into the trust company's office.

Mr. Barnes was thinking of buying property in Connecticut and wished to have the title searched. Mr. Gallagher, being only 25 years old, insisted that the two remain until Mr. Dean returned. The father had business in the neighborhood, however, and left his daughter in the secretary's office while he went to transact it.

It was necessary for Mr. Barnes to call at the office on the following day. The daughter was with him, and it is believed that the couple became engaged at that time. Mrs. Gallagher broke the news to the girl's father on Sunday.

"NAN" PATTERSON FORCED TO FLEE BY "ANGEL'S" FRIENDS.

Former Chorus Girl Is Said to Have Threatened Life of Pittsburg Steel Magnate While Intoxicated.

Pittsburg, Pa., Aug. 25.—[Special.]—It came out today that another sensational chapter has been added to the book of "Nan" Patterson, the former chorus girl who was tried for the shooting of Cæsar Young, the New York bookmaker in a cab in Broadway, who has just fled Pittsburg at the "request" of friends of a wealthy steel magnate, whose life she threatened.

Miss Patterson is alleged by friends of the wealthy "angel" to have threatened his life one night when she was intoxicated, and fearing she would make good her threat it was made plain to her that she must go, so she was sent to Washington, D. C., where she now is supposed to be. In the meantime the steel man, who has offices in the Frick building here, is ill as the result of the excitement.

The incident occurred at a roadhouse a few miles from McKeesport, where Miss Patterson had been living in style.

WANT A SUBWAY: LOOP OVERTAXED

Ald. Foreman Demands Relief for Crowded 'L' Structure; B. J. Arnold Wants Substitution.

COURT WAR IS POSSIBLE.

Northwestern Opposes Abandonment of Present System; Surface Lines Neutral; Merchants Divided.

The "L" Loop vs. the Subway is the title of the case now interesting every person concerned in Chicago's complex intra-mural transportation problem. On all hands it is conceded it is the most important question which must be settled before traction service in this city can be put on a satisfactory basis.

It is interesting as well as important. There are so many interests involved and of course the same number of more or less widely differing ideas that the investigator can get almost any kind of an opinion he wants. One bald fact is, however, acknowledged on all sides.

The present union loop is inadequate to the work it was erected to do. Not even the owners of the loop deny that.

In this emergency the subway system has been offered, not only to solve the loop problem but the problems which will soon begin to bother the surface lines as well. Nobody seems to quarrel seriously with the idea that a subway is needed.

Thus far there is no real difference of opinion. But how and when the subway shall be built, what its extent shall be, and more important yet what work it shall perform has excited the controversy. Here the varying interests come in.

Two Relief Plans Suggested.

Putting aside the interests of the surface roads and dealing only with the troubles of the elevated ones on the loop, two suggestions are made as to its usefulness in solving the loop problem. One might be called the conservative view. It is that the loop be allowed to stand and the subway be simply a method of relieving it. This is advocated by Ald. Foreman, chairman of the council committee on local transportation.

The more radical view is that of Bion J. Arnold, head of the board of supervising engineers now in charge of the surface line rehabilitation work. He advocates taking the loop down entirely and substituting a comprehensive subway which will take care of all "L" trains in the downtown district as well as what present surface cars will have to be put underground.

Chairman Foreman also has in mind a system of "shuttle trains" on the loop, a kind of belt line which would act as a sort of temporary relief while the subway is being built. Mr. Arnold opposes this. He says the subways which would afford permanent relief can be built in three years, and anything in the nature of a compromise in the meantime would simply give an excuse for the postponing of the day when a satisfactory and permanent settlement can be had.

Want No More Loop Additions.

The alderman and the engineer unite on one proposition. Whether it be for either temporary or permanent relief, there must be no more additions to the loop structure. They would simply congest traffic in the downtown district, and what is wanted is to relieve and not add to the present congestion. It is already extending to the north and west sides and as far south as Twenty-second street. It is interfering not only with ordinary pedestrian and street locomotion but with the prompt service by street car companies as well.

It is here the various personal interests come in. Some of them are back of the Foreman plan to have a subway as a relief to the loop. Some of them want the loop taken down entirely. One at least is anxious that things be left exactly as they are. The interests of the "L" roads which use the loop differ.

Northwestern's Attitude.

The Northwestern, which virtually owns the loop, although the legal title is in an independent company, naturally is satisfied with the present conditions, although it would like to enlarge the structure. As soon as the Evanston branch of the Milwaukee road is electrified to Evanston, within a few weeks, it will deliver more passengers to the Northwestern at Wilson avenue, and they will want to go around the loop. The Northwestern "L" does not want to abandon the loop, neither does it want to put any of its cars into a subway. It would have to pay toll on cars running through a subway.

Its remedy is to enlarge the loop by the building of longer platforms, so that more cars can stop at a station, and perhaps additions to it in Clark or some other street. It is unalterably opposed to taking the structure out entirely, and would fight such a proposition to the highest courts. The Lake street "L," or the Oak Park road, as it is now called, is of the same opinion. The Northwestern owns it.

The Metropolitan "L's" attitude is different. It is a tenant of the union loop, and is now in the courts claiming it cannot get enough space on the loop to accommodate its passengers. In one way it would make no difference to the Metropolitan whether it went into a subway or kept on the loop. It would have to pay toll in either instance. It would, however, cost it considerable to change its equipment so it could go into a subway, and if it can get space enough on a loop it is content. But it wants that space. The Alley "L," while not as badly off just now as the Metropolitan, is looking forward to the same condition.

Waiting Policy by Surface Lines.

The surface lines are neutral in the controversy. They recognize the fact that a subway must be built sooner or later and a provision for one is incorporated in their ordinance. They would, however, prefer to postpone the building for some time, as they would have to advance a good part of the money for the work, and money is not too easily had just at this time. Under the ordinances their cars are to have preference in any subway which may be built and the elevated ones take second place, but both Ald. Foreman and Engineer Arnold say this is no difficulty. The subway could be built large enough to accommodate all.

President Mitten of the Chicago City thinks Mr. Arnold is too optimistic in his estimate of the time in which a subway can be built. He said yesterday it would take much longer than three years. In this, however, he is considering the time necessary to pass an ordinance and finance the enterprise. Mr.

HARNESSES SUN TO ENGINE

Noted Inventor Uses Farmer's Hotbed to Raise Power.

TURNS LIGHT INTO HEAT.

Commercial Use of Solar Rays Made Possible, Frank Shuman Says.

Philadelphia, Pa., Aug. 25.—[Special.]—By using the principle of the common hotbed by which farmers grow fresh vegetables in the dead of winter, Frank Shuman, engineer and chemist, thinks he has solved the old problem of converting the heat of the sun into power at such a low cost that its commercial use is possible.

He has now running an engine that gets its power from the sun and it is so simple that a child can operate it. Shuman, who is the inventor of the concrete pile used in all skyscrapers and the wire glass, says his machine will revolutionize the motive power of the world.

On the Shuman property in Tacony there is what looks like a big hotbed, 18x60 feet. It is simply a big wooden box sunk into the ground and covered with a double top of ordinary hothouse glass, with a one inch air space between the layers.

Instead of being filled with vegetables, however, it is filled with coiled iron pipes. These pipes, which are filled with ether, connect with a small upright engine hard by.

Sun Does Work of Fuel.

The circuit is known as a "closed one"; that is, the ether in the pipes is converted to vapor in the big box, passes through the engine, developing three and a half horse power, thence into a condenser, and back again to the hot box.

No fuel is used, the heat of the sun being relied upon to convert the liquid into vapor. In the tropics water could take the place of ether, Shuman says.

The light rays of the sun in this latitude can be converted into heat and they will yield high temperatures. In the tropics this would run to perhaps 500 degrees or higher. The light rays penetrate the double glass cover and are absorbed and converted into heat rays by the dark metallic surfaces of the pipes. The air space prevents the heat from escaping, and whatever is in the pipes will boil.

No Good in Cloudy Weather.

If there is water in the pipes it will be turned into steam and that steam can be used to run an engine. This small hot box, if in the tropics, the investor says, would yield about thirty horse power.

Chief Moore of the weather bureau and a string of scientists are coming to see the machine work. Before the patent office would take any stock in it an expert was sent on and he became convinced.

Shuman, who is a wealthy man, frankly admits that his machine will not run in cloudy weather. He believes that by using his solar engine to make liquid air, which in turn can be transported anywhere, coal will be displaced.

Arnold was speaking simply of construction work.

The surface companies are, however, opposed to any additions to the present loop structure. They argue that the loop is a large factor in the traffic congestion on the downtown streets. If there were more of the loop there would be more congestion. These companies would like to see the loop out of the way entirely. The more traffic congestion the more difficult and expensive for them to move their cars when they get downtown.

What Merchants Think of Loop.

Then come in other interests. The Wabash avenue merchants want the loop taken out entirely. It hurts their street. The State street people are indifferent. It works both ways with them. It lands lots of people within a block of their stores, but at the same time increases their rents. A subway would land more people, and one in State street could be used to give access to their stores through basement entrances. They want the subway on the principle the more people brought downtown the better, but are not personally interested in what becomes of the loop.

"The subway is the only solution of the trouble," said Ald. Foreman. "It cannot be figured out any other way. Talk about extending or enlarging the loop is absolutely useless. In the first place it would do no good, and in the second it would make conditions worse instead of better than they are now.

"The only way the loop can be enlarged is by building new elevated structures in other streets. It has been proposed, for instance, that a branch be built in Clark street from Lake to Van Buren and separate tracks be provided for all the four roads now using the loop structure. That would mean putting more posts in downtown streets.

"An elevated structure congests the traffic in a street. The supporting posts must be put either outside or inside the curb lines. If they and the stairways are outside the curbs they narrow the street and congest team traffic that way. If they are inside they narrow the sidewalks and congest pedestrian traffic. In neither case should any more be allowed in the already too congested downtown district.

"That district is getting larger every day. Traffic is now congested as far north as Chicago avenue and as far west as Halsted street, while on the south side Twelfth street ceased to be the limit a long while ago. It would be the height of folly for the city to consent to anything which makes it worse.

Subway from Curb to Curb.

"A subway can be built under the downtown streets, reaching from curb to curb. There would be room enough in it not only for such surface cars as need to be put in, but the overflow from the elevated roads besides. The subway sidewalk space could also be made valuable, so that merchants would be willing to pay a fair price for its use. There could be sidewalks under the present ones, with basement entrances into the stores and passengers alighting from the cars who desired to enter these stores would not have to go to the street surface at all. In looking at the subway in New York I wondered why they had not done this there.

"If it is necessary to give temporary relief to the loop while the subways are being built, it can be turned into a belt line. The roads using it can have but end terminal stations at its edges and give transfers to the shuttle trains running around the loop. The result of this would be that passengers wanting to go only a block or so from the terminal would walk rather than take the trouble of transferring and the ones left to use the loop would be those who had some considerable distance to go."

"Do you contemplate using the subway as a relief to the loop or a substitute for it?" was asked the chairman of the local transportation committee.

As Relief, Not Substitute.

"As a relief. It is a question whether the city can order the loop out. It certainly could not until after long litigation. While the Supreme court has practically held that the loop was erected without legal warrant, yet the city has slept on its rights so long it is doubtful whether it can exercise them now. A city, like a private individual, can be guilty of laches."

The Supreme court decision to which Ald. Foreman referred was in a case brought by a Wabash avenue property holder alleging the ordinance allowing the erection of the loop was invalid. The court practically said it was, but denied the suit for the reason that the only person entitled to bring it was the city of Chicago or the state of Illinois.

"The subway should be built as a substitute for the loop," declared Elon J. Arnold. "It should not be regarded simply as a means of relief from present conditions. The loop should be taken out entirely and the streets cleaned for traffic.

"There is no physical or mechanical difficulty in the way. It is a simple proposition in engineering. It is an entirely feasible project. A subway could be built which would accommodate not only the surface cars but the elevated ones as well. For a subway we could use all or any of the streets we wanted and there would be no trouble in providing room enough for all the cars.

Could Be Built in Three Years.

"As for time, the subway could be built in three years and the union loop taken down. I am opposed to adopting any temporary relief in the meantime. The shuttle train proposition is feasible enough but were it once installed it would be used as an argument for leaving things as they are. It simply would be a plea for further delay.

"It would be the wise plan for Chicago to demand the subway at once. If it consents to any compromises and makeshifts it will never get it. Anything in the way of temporary relief is simply an excuse for procrastination. The only wise plan is to decide on a permanent plan of settling the existing or plainly future troubles and go about putting it into effect.

"No plans have yet been drawn for a subway to accommodate both surface and elevated cars, but they can be easy enough. Until they are, however, the cost cannot be accurately told."

"Both elevated and surface cars are put into the subway in Boston," remarked President Mitten of the Chicago City road, "and I do not suppose there would be any great difficulty in doing the same thing in Chicago. A subway, however, as furnishing immediate relief for the union loop, would not be of any use. It would not help next week or next year. How long it would take to build it is problematical, but it would be a number of years, especially under present labor and financial conditions."

BARS CEREMONY AT OWN BURIAL

Eccentric Old Iowan, Interred in Rough Coffin, Borne to Grave on Ordinary Wagon.

Ottumwa, Ia., Aug. 25.—[Special.]—In a rough coffin made of lumber which he had kept for years for the purpose, and with no service whatever, the body of Levi Orman was borne to the grave today, not in a hearse, but in an ordinary wagon—all in keeping with the wishes of the eccentric old man. Orman died at the age of 86 years and had lived in Wapello county for more than half a century.

MISTAKE PREVENTS A SUICIDE.

Clerk Places Rim Fire Cartridges in a Center Fire Revolver and Attempt Fails.

Terre Haute, Ind., Aug. 25.—[Special.]—The mistake of a clerk in a hardware store at Sullivan prevented P. F. Anderson from committing suicide. Anderson asked for cartridges, handing over his revolver to be loaded. Then he placed it at his temple and pulled the trigger four times, but there was no discharge. The clerk had placed rim fire cartridges in the revolver, which is a center fire weapon.

BOSTON PLANS FESTAL WEEK.

Anniversary of Abolition of Slave Trade and the Birthdays of Whittier and Longfellow to Be Observed.

Boston, Mass., Aug. 25.—The one hundredth anniversary of the abolition of the slave trade and the centenary of the births of Whittier, Longfellow, and Agassiz will be observed at Boston on Monday, Tuesday, and Wednesday. Many distinguished speakers will attend the conference on the Niagara movement, at which the centennials will be observed.

LOCAL DEMOCRACY FLAYED BY WERNO

Radical Element Is Said to Have Made the Party One of Obstructionists.

CITES FIGHT ON CHARTER.

Former Alderman Prefers to Be Allied with Men Who Stand for Progress.

Charles E. Werno, who refused a renomination for alderman of the Twenty-third ward last spring when it meant a sure election, returned to Chicago yesterday and gave his reasons for quitting the democratic party. His statement was the most notable criticism yet made of the local democracy and incidentally of its opposition to the new charter.

In brief it was that the party, through the dominance of the radical element, had become an organization of obstruction and not construction. It could find fault, but suggest nothing. It had nothing to offer in the way of bettering conditions in Chicago, or in the state or nation. It was incapable of doing anything. Its present fight on the charter is the latest example.

Although Mr. Werno did not say so—it being a personal matter—it is well understood the never thoroughly explained change of front of ex-Mayor Dunne and the local democracy on the traction settlement had much to do with his loss of patience with the organization. When Ald. Werno was chairman of the committee on local transportation and the democratic leader in the council Mayor Dunne became enthusiastic over a settlement of the traction question on the lines afterwards adopted.

Wavering of Dunne Recalled.

The plan was agreed to and the "Werno letter" was written. Ald. Werno worked laboriously and honestly to bring about the settlement, but at the last moment Mayor Dunne repudiated everything he had formerly said or done, presumably at the dictation of the radicals who had promised to reelect him mayor, and Ald. Werno was left to make the fight by himself. He did it and won, but it was not in human nature to look at such happenings without at least some irritation.

"I had felt for some time," said Mr. Werno, "that I was gradually drifting away from the democratic party. If I were conceited enough, I might say the democratic party was drifting away from me. I was getting out of touch with the leaders of the local democracy. The faction dominating was entirely too radical for my ideas and my previously formed habits of thinking.

"The party had got to be one simply of obstruction. It made no offers or promises of constructive work. It had nothing to suggest which would help conditions in the city. It had no methods for better and cleaner streets, more satisfactory street car service, or any of the other things which are so important to Chicago and which it is the duty of a political party to provide.

Favors New Charter for City.

"The latest example is the party's opposition to the charter. I do not say the charter is ideal. There are a number of things which are not in it I would like to see there. But there are a number of things in it that I know, from my experience as an alderman, are needed, and nothing which is really objectionable. Now, to fight that charter simply because it does not contain everything you want is, to my mind, absurd. The charter is a step at any rate toward something better, and opposing it is simply blind obstruction.

"As for leaving the democratic party for the republican, I have not exactly done that. I did not join the republican organization—simply the Hamilton club. I did not want to get entirely away from a participation in public affairs.

"As far as the two parties are concerned, there is now not so much difference in principles anyhow. It is a difference in policies. President Roosevelt, for instance, is a good enough exponent of Jeffersonian principles for me. But looking around among my acquaintances I found the republicans at least trying to do something and the democrats trying to block everything. I prefer to be with the people who do something."

Private Affairs Need Attention.

Outside of his failure to agree longer with his old party, one of Mr. Werno's reasons for refusing a renomination was his desire to get out of the council so he could make a better living for himself. An alderman who attends conscientiously to city business has not much time for his private affairs, and he found that while he was getting a lot of glory out of the job, there was no money in it.

"I was better off sixteen years ago than I am now," he explained. "I built the flat in which I now live then, and had a small piece of property around the corner in Center street, which brought some income. Altogether I could collect about $150 month.

"As alderman I had a salary, but being in politics costs money, no matter how careful you are. I did not have as much money to spend on my family when I was alderman as I had before, but I never go so far as to sacrifice my property to political ambitions. I managed to hold on to what I had, but that was the best I could do."

Will Retain Present Residence.

Asked as to a reported change of residence the alderman laughed and said:

"That is a matter for the future. I shall live in the Twenty-third ward for some time yet. I have an interest in a vacant lot in the Twenty-fifth ward on which, if I ever get money enough, I want to build a house. But I have not got the money yet."

The Independence league has sent out a circular advising its members to vote against the charter. The argument made is it does not contain the features which the radicals who make up the league want. It was a brief of the speeches recently made by Dr. Howard S. Taylor, Henry M. Ashton, Raymond Robins, and the other pillars of the league.

YALE CHAPTER HOUSE BURNS.

"Sachem" Which Cost $40,000 and Was to Have Been Occupied This Fall Is Destroyed.

New Haven, Conn., Aug. 25.—[Special.]—Sachem, a Yale-Sheffield senior society chapter house, which was just completed and would have been occupied for the first time this fall, was destroyed by fire about 4 o'clock this morning. The building cost $40,000.

Last June at commencement there was a graduate reunion in the building, the first Yale event ever held there.

It is believed electric wires caused the fire.

OLIVER IS RESTING EASIER.

Condition of Wealthy Plow Manufacturer Improved, Although Recovery Is Not Predicted.

South Bend, Ind., Aug. 25.—[Special.]—The condition of James Oliver, the millionaire plow king, is slightly improved today, the patient resting easier than at any time since the relapse. The attending physicians, however, refuse to give the family any hope of his ultimate recovery.

Fall Down Hotel Stairs Fatal.

William McAvoy, 40 years old, a laborer living at the Pioneer hotel, was killed by a fall, supposed to have been accidental, down a stairway at the hotel Saturday night.

Unless you are a registered voter you cannot vote on the Chicago charter Sept. 17. Voters who are not registered or who have moved out of their precincts since the city election last April may put their names on the voting lists tomorrow from 8 a. m. to 9 p. m. at the regular precinct polling places.

WHAT CHICAGO'S PROPOSED CHARTER MEANS.

How Consolidation Will Facilitate Business Methods and Yet Make Popular Control Easier.

[The following is the first of a series of articles covering the most important features of the proposed charter, which has been written especially for THE TRIBUNE by Prof. C. E. Merriam, chairman of the charter committee on revenue and taxation, and a member of the subcommittee on the charter draft.]

BY PROF. C. E. MERRIAM.

NO. 1.—CONSOLIDATION.

THE movement for a new charter for Chicago arose from a desire for (1) unity in the local government; (2) municipal powers suitable to a cosmopolitan city; (3) revenue sufficient to maintain a great city; and (4) abolition of the so-called "justice shops." There were other reasons why a new charter was desirable, and important ones; but these were the main motives common to practically all citizens who helped to secure the charter amendment, authorizing a reorganizaton of our local system.

The multiplicity and confusion of the local governing bodies; the outgrown village charter, too short and small for the rapidly developing metropolis; the poverty of the city and its urgent need of larger funds; the vicious system of justice courts—these were the arguments employed to convince the legislature of the necessity of a special law for Chicago; to persuade the electors of the state of Illinois to adopt the proposed charter amendment; to secure the calling of a charter convention, and to obtain the passage of a charter bill through the legislature.

The justice shops were abolished by the act of 1905. In what measure have the remaining objects been attained in the proposed charter, and in what mode? This question I shall discuss in the following articles, and endeavor to answer. Whatever part prejudice and partisanship may play in the final disposition of the charter, every citizen owes it to himself and his city to make an impartial preliminary examination of a document so important to the future development of this community.

The first great purpose of the charter was to consolidate the various local governing bodies. For many years Chicago has been cursed by the presence of a group of overlapping and conflicting local governments. Ten years ago there were about twenty of these local governments, although Chicago was a unit, geographically, commercially, socially, and politically. There were seven towns wholly within the city, and five partly within: the county, the sanitary district, the North, West, and South park boards, the board of education, the public library board, and finally the city corporate. The towns are now practically abolished, with their financial functions transferred to the county, and their judicial functions to the new Municipal courts. The county and the sanitary district, under the terms of the charter amendment, cannot be consolidated with the city, and some system of unification must be worked out in the future. There remain, then, eight local governing bodies which may be combined. These are the city corporate, the board of education, the public library board, and two small park boards. Ridge avenue and north shore. Each of these bodies has independent taxing power, and most of them also borrowing power, granted to them by the state legislature. Each is a separate governing body, exercising its authority either wholly or in part independently of all of the others and responsible to the governor of the state, the Circuit court judges of the county, the mayor of the city, or the people, as the case may be. Chicago is, in fact, a confederation of local governments instead of being a unified and consolidated city. It is time to get together in a governmental way.

The charter provides for the consolidation of these local governing bodies into one city government. The board of education and the public library board are made departments of the city government, while the five park boards are combined in one board of nine members, appointed by the mayor. Three members must be chosen from each side of the city, however. The legal and financial rights and obligations of these bodies are, of course, transferred to the city.

This plan insures, in the first place, central control of finances. There will be one central authority, which will have control over the appropriations for all municipal purposes.

In the case of schools, parks, and public library, application for appropriations will be made by these departments to the council for funds, but one unified budget must be voted for the entire city. Independent tax levies and independent bond issues will be no longer permissible, but the revenues and the credit of the city will be in charge of one central and responsible authority. At present each governing body drives ahead, securing what it can, and spending it with little or no regard to the others. That one unified authority can dispense the funds of the community more wisely and economically than eight separate governments. This involves can scarcely be doubted. This involves no reflection on the ability or honesty of the present governing boards of these various bodies, for the evil is inherent in the system itself rather than peculiar to particular individuals.

Consolidation also secures local control over local finances instead of state control. At present the income of Chicago is divided at Springfield. The legislature determines on what shall be given to each of the parks, how much to each of the two school funds, how much to the public library, and how much to the city proper. At no time, however, have all of these various needs ever been considered together and balanced one against the other. A mill here and a mill there, a bond issue here and another bond issue there, have been authorized; but no systematic consideration given to the relative merits of these local demands. Under the consolidated system, one local authority considering the various needs of the city as a whole will determine how much should be appropriated to each department. The haphazard plan will be replaced by a business system.

Furthermore, Chicago has reached a point where unity in respect to recreation facilities especially is absolutely indispensable. We must have one city plan, including the whole city, north, south, and west, business center, residence districts, lake front, boulevards, small parks, playgrounds, neighborhood centers, outer park belt, and all. We cannot well carry on this work if we must rely upon the cooperation of all of the governments now concerned. This unified plan and its physical and financial execution require one central authority dealing with the park problem as a unit. The proper, speedy, and economical treatment of the park situation does not concern any one side or section of the city alone, but is a matter of common interest to the entire community. For this purpose one park board is better than five.

As incidental advantages of park consolidation, it should be observed that under the provisions of the proposed charter park employés are placed under the merit system. This plan has been, to some extent, voluntarily adopted in some of the parks, but in many instances park positions have been used as political jobs. Under the charter these places would be placed under civil service regulations, as are other employés of the municipality. Furthermore, the park police, some 200 in number, will be made a part of the city police force, instead of being independent organizations, as at present.

So far as consolidation is concerned the charter certainly carries out the original purposes of the charter movement. The act of 1901 abolished town assessors and collectors; the act of 1905 abolished town constables and justices of the peace; the charter act completes the work of consolidation, excepting the inclusion of the county and the sanitary district, which could not, under the terms of the constitutional amendment, be consolidated. The charter makes possible a united Chicago, with central control over all local policies and local finances.

In brief, the consolidation features of the charter facilitate both business methods and democratic control. The unified financial authority makes possible systematic methods and business economies; and at the same time makes popular control easier by centralizing definitely authority and responsibility. A complicated system of local government, such as we now have, immensely increases the difficulty of securing a government properly responsive to the popular will. It is both unbusinesslike and undemocratic.

EXPECT A BIG REGISTRATION

Opportunity Tomorrow to Qualify for Charter Election.

50,000 NOT ON POLL LISTS.

Law Requires Registration Every Two Years and Many Names Wiped Off.

Tomorrow is the only day of registration for the special charter election Sept. 17. Not only is the charter to be voted on next month but also an amendment to the Municipal courts act, and the citizen who is not registered now or who does not register tomorrow cannot vote on either proposition.

The politicians are figuring that there are now 50,000 unregistered votes in Chicago. This may be inside the number if only the persons who are entitled to vote and whose names are not yet on the registry books are considered, but that there are that number of citizens who are in the habit of voting at practically every election and who are not now qualified is not believed.

Movers and "Leap Year" Voters.

Unregistered voters at an election like next month's belong to two classes—those who move frequently and are consequently forced to register for every election, and those we never take the trouble to qualify to vote except at a presidential election. As a rule the democrats suffer most by a failure to register from the first class and the republicans from similar inaction by the second; consequently both parties are doing their best to get as full a registration tomorrow as possible, each claiming that the larger the number of voters turned out the better for its chances at the election.

This time the persons who go to the polls only at presidential elections, "leap year" voters, as they are called by the politicians, have to be taken into account. A large number of them probably do not know it, but if they failed to register anew for the congressional election last fall their names are not now on the registry books. The fact that they have not moved since 1904 makes no difference. There is a new registration every two years, and all old names are wiped off. These persons must register tomorrow if they expect to vote on the charter. The movers also will have to register. Those who are not now living where they voted last spring will have to get their names on the polling books.

No Basis for Predictions.

The men accustomed to base election predictions on registration figures are at sea as to what a heavy or a light registration tomorrow would indicate. It, of course, goes without saying that a heavy registration would mean an extraordinary interest in the result, and in a general way it is conceded that the greater the interest the better the chances for the charter. However, while the democratic party is opposing the charter and the republicans advocating it, it has been found impossible to draw party lines closely in the contest and the old time ward figures will not be as much of a guide as they have been heretofore.

COMES OUT FOR ROOSEVELT.

Congressman Kennedy of Ohio Wants the President to Run for Another Term.

Cleveland, O., Aug. 25.—[Special.]—Congressman James Kennedy has come out for President Roosevelt for a third term. He also denounces the Standard Oil company.

Teddy Bears for Worthy Cause.

A "Teddy bear" entertainment for the benefit of the Chicago Maternity mission will be given Tuesday evening at Occidental hall, Sacramento avenue and Madison street. The Maternity mission is an affiliation of the Chicago Night university, and furnishes physicians and nurses for destitute mothers and babies all over Chicago. The proceeds of the entertainment will go towards the purchase of flannel and cotton for the coming year.

COUPLE DEAD; WIFE BLAMED

Mr. and Mrs. Charles Jacobson Asphyxiated in Their Home.

MAN A STRIKING PRINTER.

Police Think Woman Turned On Gas After He Had Retired.

In the deaths of Charles Jacobson, 40 years old, and his wife, Matilda, 48 years old, who were found dead from gas asphyxiation in their bed at their home, 565 West Erie street, at 11 o'clock last night, the police of the West Chicago avenue station believe they have a murder and suicide mystery.

The man was undressed, while the woman was attired in a wrapper. The police believe this supports their theory of suicide and murder. It is their opinion that the woman was the last one up and that she turned on the gas while her husband slept, after which she lay down on the bed and awaited the end.

Despondency the Cause.

Despondency on the part of both over the enforced idleness of the husband, who was a striking printer, is believed to have been the motive for the double crime. Jacobson has not worked since the typographical strike of two years ago, and when the funds of the strikers was stopped a year ago both are said by neighbors and friends to have become downhearted.

The bodies were discovered by their son-in-law, Frank Wilson, 480 West Huron street, as a result of a premonition that all was not well on the part of his wife, the daughter of the couple.

Mr. and Mrs. Jacobson had been going to the home of their daughter and son-in-law for Sunday dinner for several months, with the exception of yesterday. When they did not appear, and no word had been received from them up to a late hour, Mrs. Wilson asked her husband to go to their home and learn the cause.

When the latter found the house dark and all the doors locked he battered in the kitchen door and he was almost knocked down by the odor of escaping gas. After allowing the gas to escape he cautiously made his way into the room and traced the flow to the bedroom occupied by his wife's parents.

Bodies Found in Bed.

He managed to turn off both jets in the room and after the room had been cleared sufficiently of the gas he discovered the bodies of his relatives lying on the bed.

A search of the house for any possible clew to the motive was made, but no letters or notes of any kind that would throw light on it were found.

GETS $15,000 IRRIGATION POST.

Dr. Elwood Mead, Former Official of Department of Agriculture, Accepts Australian Duties.

Laramie, Wyo., Aug. 25.—[Special.]—Dr. Elwood Mead, formerly state engineer of Wyoming, later professor of irrigation engineering at the Colorado agricultural college, and afterwards chief of the bureau of irrigation of the department of agriculture, has accepted the position of chief of irrigation investigations for Australia from the British government at a salary of $15,000 per annum. He will leave for Australia in about a month. Dr. Mead lost an arm in a street car accident in Washington a few years ago.

OBITUARY.

RICHARD H. KERR, Chicago, general adjuster for the Northwestern Assurance and Inspection company of Oshkosh, Wis., died suddenly in that city yesterday at the age of 70. He had been known in La Salle street and in the insurance world for twenty-five years. He was a brother of W. R. Kerr, former alderman and health commissioner. The funeral will be held from the residence, 5324 Washington avenue, and the burial will be in Muscatine, Ia.

UNWRITTEN LAW HER PLEA

Mrs. Angelo Coniglio, Arrested, Admits Killing Defamer.

LOOKS FOR AN ACQUITTAL.

Police Find Slayer of Filippe Ferreo at Home of Friends.

The story of a woman's revenge on a man who had defamed her character to her husband and friends was told by a frail little Italian woman in the Hudson avenue police station last night to Inspector Revere.

The woman, Mrs. Angelo Coniglio, 24 years old, 143 Gault court, had just been taken into custody by Lieut. Ambrose and Sergt. Hannigan of the Chicago avenue station after a week's search following the mysterious murder of Filippe Ferreo, 30 years old, who lived next door at 141 Gault court.

The woman became hysterical at the police station and later in the evening at the Hudson avenue station's matron department she told her story between sobs.

Woman Admits Killing Man.

"Yes, I killed Ferreo," said Mrs. Coniglio. "I had planned the murder for two weeks and shot at him once before without hitting him. I had to kill him to defend my honor.

"Ferreo wanted me to leave my husband and elope with him. When I refused he began telling false stories to my husband, and I believe I was justified in killing him. My husband beat me several times after he was told the stories and he told me I would either have to kill Ferreo or he would kill me.

"I bought a revolver, which I concealed in the folds of my dress, and watched and waited for Ferreo. After I shot at him the first time he did not appear at his rooming house for another week. This was the Sunday that I killed him. I saw him entering the yard from the alley, and, telling him that I wanted to speak to him, I drew near and shot him.

"Somebody who knew where I was stopping told the police, or they would never have arrested me. I am not angry at my betrayer, however, for I know that I will be acquitted of the murder when I am arraigned for trial. It was a woman's honor against an unprincipled man."

Shooting Mystifies Police.

Ferreo was found dying in a runway in the rear of his home with a bullet in his forehead at 5 o'clock Sunday, Aug. 18. He died several hours later without regaining consciousness.

All the available detectives of the city were placed on the case and suspicion was directed at Mrs. Coniglio. Lieut. Ambrose and Sergt. Hannigan, working together, received word that the woman was living in the vicinity of Wicker Park, at the home of friends. This led to her arrest.

WOMAN KILLS A LANDLORD.

Wife of Tenant Shoots Aged Man After He Had Fired at Her Three Times.

Mount Sterling, Ky., Aug. 25.—Algin Thomas, 70 years old, was shot and killed today by Mrs. Kate Brumet, the 20 year old wife of Abe Brumet. The Brumets were tenants of Thomas and the men had a disagreement. Today while Brumet was away from home Thomas shot at his wife three times, one bullet grazing her head. She ran and secured a revolver, firing at Thomas five times, one bullet piercing the brain, killing him instantly.

Recruits for Old Glory Post.

At the regular monthly "open session" meeting of Old Glory post, G. A. R., in room 415, Masonic temple, yesterday, it was announced by Post Commander W. W. Fletcher that on Sept. 8 he would muster into the organization some twenty recruits. The Daughters of Veterans rendered an interesting program.

HOLDUP IN WILD WEST STYLE

Highwaymen Armed with Shotguns Make Buggy Halt.

ESCAPE IN OWN CARRIAGE.

Peter Trimiter and His Wife Are Robbed of $20 and a Gold Watch.

A highway holdup of the western stage coach type occurred on the outskirts of Chicago at 8 o'clock last night at North Western and Devon avenues. Three highwaymen armed with shotguns held up and robbed Peter Trimiter, a farmer at 256 Devon avenue, and his wife as they were returning to their home in a buggy. The robbers made their escape in their own buggy, which they had secreted in the underbrush near the roadway.

Trimiter, after watching the escape of the highwaymen, notified the police of the Rogers Park station. A squad in a patrol wagon searched the entire neighborhood for hours without result.

The scene of the robbery is the northern limits of the city and one of the most lonely spots in the city. The only inhabitants for miles in either direction are truck farmers.

Robber Seized the Reins.

Trimiter was driving south on North Western avenue and was just about to turn into Devon avenue to his home, when he was startled by the gruff command, "Halt and throw up your hands." Almost before he could draw the reins to comply a man sprang out of the underbrush and caught the lines.

Two others appeared at either side of the buggy, and while one of them kept watch in the roadway the other compelled Trimiter and his wife to dismount. Then, with Trimiter's hands still raised above his head, the robber went through the farmer's pockets, taking $20 and a gold watch and chain, valued at $50.

The robbers made no attempt to search Mrs. Trimiter, who stood alongside her husband with her hands raised also.

"Get back into the buggy," commanded the robber who had given the first order to stop, "and don't attempt to pursue us at the peril of your life."

Trio Flee in Buggy.

The three bandits then dashed into the underbrush from which they had come, and in a few seconds Trimiter and his wife heard the words, "Drive her as fast as she can go."

The brush parted and a buggy with the three men shot into the roadway, started north on North Western avenue, and was soon lost to sight.

Captured After Running Fight.

In a running revolver fight, during which nearly a dozen shots were exchanged, police of the Altrill street station yesterday afternoon captured Charles Clark, alias Kelly, 28 years old, a former convict, who had been detected robbing the flat of C. A. Paulison, 1379 North Spaulding avenue. The police pursued in a patrol wagon.

CLOTHES TAKEN BY ROBBER; DODGES IN WEEDS FOR HOURS.

Striking Telegrapher Loses $13, but That Isn't Half His Troubles—Hides from Throng of Pleasure Seekers.

To be robbed of $13 is some misfortune, especially when you are a striking telegraph operator, but that isn't the worst. Think of being stripped of your hat, coat, and trousers on the lake shore and having to spend several hours dodging Sunday pleasure seekers before you can find a place of refuge.

James E. Reeves, a striking telegrapher from New York, experienced both these misfortunes yesterday afternoon. After several drinks with a new found friend at the Revere house he was induced to go to see the "hole on the lake front." When he reached the foot of Illinois street he was knocked down, beaten, and robbed of the $13, the coat, the hat, and the trousers.

For nearly five hours Reeves dodged around among the weeds in "Streeterville." Finally in desperation he made a dash for the fire engine house in Chicago avenue, where he told his story, and one of the firemen gave him a blanket.

LOW RATES NEAR FOR KANSAS.

State Railway Commissioner Says Body Can Order Emergency Two Cent Fare Immediately.

Topeka, Kas., Aug. 25.—It may not be necessary for the state board of railroad commissioners to take much time before ordering in an emergency passenger rate of 2 cents per mile. George W. Kanavel, chairman of the board, said today that all that would be necessary would be for the members to meet and decide on the advisability of declaring an emergency and putting the 2 cent rate into effect at once.

If this position is right, Kansas may have a 2 cent rate within a few days. The board on Tuesday will have its first regular meeting since the governor gave out his letter threatening to call a special session of the legislature to have a 2 cent law enacted unless the board acted at once.

Should the railroads decide not to put the rate into effect a legal fight will be precipitated. State officials believe the railroads will not make a fight.

$146,746,964 IN CUBAN TRADE.

Imports from Island to United States Make Up Practically Two-thirds of the Total Sum.

Washington, D. C., Aug. 25.—[Special.]—Trade of the United States with Cuba in the fiscal year just ended aggregated almost $150,000,000. The value of the imports from Cuba in the fiscal year ending June 30, 1907, was $97,441,690, and of the exports thereto $49,305,274.

In both imports and exports the trade with Cuba in 1907 exceeded that of any previous year. The largest imports from the island in any previous year were those of 1905, when they aggregated a little over $86,000,000.

The largest exports to the island prior to 1907 were those of 1906, when they aggregated $47,750,000.

ARMY LEADERS FOR CANTEEN.

Annual Reports of Commanding Generals in Favor of Restoration of Old System.

New York, Aug. 25.—[Special.]—One by one the annual reports of the commanding generals of the various departments of the United States army are now being made public, and in every one there is a plea for the restoration of the army canteen. Among the generals who are firm in their advocacy of the canteen are Gen. Greely, now commanding the department of the Columbia; Gen. Grant, commanding the department of the east, the judge advocate general of the army, and Gen. Frederick Funston, the commander of the department of California.

STORM NEAR JOHNSTOWN, PA.

One Woman Injured and Heavy Property Damage Done in Somerset County.

Johnstown, Pa., Aug. 25.—A storm did great damage early today in Somerset county. One woman was seriously injured and near Boswell a path 500 yards wide and a mile long was swept clean. The tracks of the Pittsburg, Westmoreland and Somerset railroad were washed away.

BOOK ON NORTH COAST COUNTRY.

Chicago, Milwaukee and St. Paul Railway.

New book about the North Pacific Coast country, containing maps and over fifty scenes in Idaho, Washington, Oregon, British Columbia, and Alaska, mailed to any address for 4 cents postage. F. A. Miller, General Passenger Agent, Chicago.

CAPTURE SLAYERS AFTER LONG CHASE

Armenians Wanted for Murder in New York Located in Bulgarian Town.

MEN KNOWN IN CHICAGO.

Flight to Europe After Killing Priest Three Months Ago Proves Futile.

New York, Aug. 25.—[Special.]—A cable message received at police headquarters today announced that one of three men wanted for the murder here in May of Father Kasper Vartaman, the Armenian priest, has been located at Voma, Bulgaria, after a world wide chase.

The murder of Father Kasper was one of the most baffling crimes the New York police ever tackled. On May 1 two Armenians rented a room in the house occupied by Mrs. Annie Sherrer, at 333 West Thirty-seventh street. They carried one valise. In a week Mrs. Sherrer knew them as "Paul" and "John" and noticed a visitor, whom she called a priest. He was about 70 years old, bent a little with age, and his long, dark beard was streaked with gray.

The priest appeared to be on affectionate terms with Paul and John. He slept three nights at various times on a lounge in the small room adjoining the room occupied by the lodgers.

Slain and Packed in Trunk.

The priest called on May 22 during the afternoon. Mrs. Sherrer saw him go into the room of Paul and John. No human eye ever saw the priest come out again. At 2 p. m. that afternoon Paul and John informed Mrs. Sherrer a man was coming with a trunk for them. At 2:30 two men carried a trunk from an express wagon to the room upstairs. At 6 p. m. Mrs. Sherrer asked John to pay her $3 due that day. Paul pleaded poverty. He would leave the trunk for security.

On Sunday, May 26, Mrs. Sherrer, her husband, and Policeman Henry Rodo broke open the trunk. Within doubled up like a jackknife was the body of an old man. The body was lifted from the trunk. Under it was an empty silk money bag and a meal ticket with the name of S. Ermoyian Bros., restaurant, and the address "1202 Halsted street, West Pullman, Chicago." On the inside of the trunk's cover was the name of Paul Sarkisian, and above this in Armenian script was the name of "Sarkis Ermoyian." Books, letters, and papers taken from the trunk and found in a closet belonged to Ermoyian.

Then came the identification of the body as that of Father Kaspar Vartanian, an itinerant priest. The trunk was traced to 506 Tenth avenue, where Sarkis Ermoyian had roomed. The police soon learned the names of three men, Sarkis Ermoyian, Paul Sarkisian, and John Mouradian. An "alarm" circular was issued.

Murderers Make Easy Escape.

The escape of the men wanted was the matter of ease and comfort. For a week after the murder the trio remained in the vicinity of New York. Ermoyian and Mouradian on May 29 went to Montreal, Canada, by way of the New York Central. At 3 a. m. May 31, the steamship, Ionian, of the Allan line sailed from Montreal for Liverpool. The night before Ermoyian and Mouradian had gone aboard as steerage passengers.

Paul Sarkisian remained in New York for a full week after the discovery of Father Kasper's body. Then he, too, took the Montreal route to freedom, sailing on the Virginian of the Allan line June 7.

Eymoyian and Mouradian landed in Liverpool June 9 and after stopping in London two day proceeded to Marseilles, France, where about June 19 they registered under their own names at Gazar's hotel, No. 40 Rue Belzone. The cabled description of Ermoyian and Mouradian sent by the New York department to the French police apparently was of no avail.

French Police Let Them Slip.

Steamships arriving at French ports were supposed to have been met by the French police, acting under instructions from New York, but George Kurkilian, a young Armenian, from New York, registered at the Hotel du Cheval in Marseilles without being disturbed by the police.

Both Sarhis Ermoyian and John Mouradian remained in hiding in Marseilles until they were joined by Paul Sarkisian, who followed them a week later from America. After the discovery of Ermoyian and Mouradian by George Kurkilian, in Marseilles, both fugitives were careful not to frequent the Hotel Gazar.

It is known that about this time Sarkis Ermoyian wrote a postal card from Marseilles to his New York cousin, Sahag Ermejian, telling him that he needed money badly and wanted him to send $100. This letter was sent to Chicago, and from Chicago was forwarded to New York, because Sahag is now living in this city. The cousin, after getting this card, went to Harpoottian, 54 Union square, an Armenian dealer in foreign exchange, and bought a check for $100 to send to his cousin.

When the check reached Marseilles Sarkis Ermoyian had left for Varna, so the money was returned.

News has been received here within the last few days of the arrival at Verna of Ermoyian and Mouradian, and it is presumed that Sarkisian joined them.

The three men, Sarkis Ermoyian, John Mouradian, and Paul Sarkisian, were formerly in business in Chicago.

Men's Linen

In no article is inferior starching so conspicuous as in a man's linen. Laundresses who excel in this difficult branch—who make their work equal to that of the famous French laundries—owe their success to

Kingsford's Oswego Silver Gloss Starch

The peculiar properties of this wonderful starch insure a superfine, unusually pliable, beautiful snowy finish, not only on men's linen but on any garment or article, heavy or light. Can't harm anything; is really economical, because it goes farther. The standard of quality for over half a century.

BEST FOR ALL KINDS OF STARCHING.

For general use boil as directed. For light starching unequaled as a cold water starch, requiring no boiling.

Made for over 50 years in Oswego. All grocers, full weight packages.

T. KINGSFORD & SON, OSWEGO, N. Y.
NATIONAL STARCH COMPANY, SUCCESSORS.

PEACE IS SOUG… BY THE STRI…

Telegraphers Will Ele… mittee Which Will A… to Settle the Disp…

STILL THE WAR GO…

Appeals Made to 10,0… ators in Small Tow… Desert Their Key…

The leaders of the telegraph st… day opened the way to peace … with the telegraph companies … the election of a "peace" comm… week. Voting will be in progre… every center where the opera… strike. It is expected the comm… ready for business about the tim… Small makes his efforts to reac… of the telegraph companies in N…

Secretary Russell said the st… settled quickly if the companies … to meet the committee. Some … officials seemed to be confident … meeting will be arranged within… "It is not a difficult matter t… troubles with the telegraph … said Secretary Russell. "All w… the companies receive the com… discuss the situation."

While Secretary Russell did n… is understood that the "peace … would act as representatives of … employés and not as a delegati… union.

Puzzle to Company Man…

The action of the operators … to the local telegraph manager… clared they had heard of no ch… strike situation which would … selection of such a committee. T… the move was simply of a conciliat…

That the operators are wea… firmly denied by Secretary Rus… clared preparations now are un… spreading the strike. Russell a… an aggressive campaign to win … breakers also will be started … all over the country. Local un… city have received orders to ap… "squadrons" of strikers, whos… be to attempt to close up or c… which are now struggling along … culties.

Ten thousand appeals were s… ing the day to operators in sma… are still at their keys, inviting … the strike. Heretofore, the st… have made no effort to interfe… graph business in towns where … two operators are employed. T… is intended to cripple the compa… the way places.

Another feature of the gue… which the strike leaders are … pertains to the "

RE SLAYERS R LONG CHASE

s Wanted for Mur- New York Located ulgarian Town.

OWN IN CHICAGO.

Europe After Killing Three Months Ago roves Futile.

Aug. 25.—[Special.]—A cable ed at police headquarters to- that one of three men want- rder here in May of Father nan, the Armenian priest, has at Voma, Bulgaria, after a ise.

of Father Kasper was one of g crimes the New York police On May 1 two Armenians rent- the house occupied by Mrs. at 333 West Thirty-seventh arried one valise. In a week knew them as "Paul" and noticed a visitor, whom she He was about 70 years old, ith age, and his long, dark ked with gray.

peared to be on affectionate l and John. He slept three us times on a lounge in the oining the room occupied by

d Packed in Trunk.

lled on May 22 during the Sherrer saw him go into the and John. No human eye priest come out again. At fternoon Paul and John in- rrer a man was coming with n. At 2:30 two men carried express wagon to the room m. Mrs. Sherrer asked John ue that day. Paul pleaded ould leave the trunk for

y 26, Mrs. Sherrer, her hus- eman Henry Rodo broke Within doubled up like a e body of an old man. The from the trunk. Under it ilk money bag and a meal ame of S. Ermoyian Bros., the address "1202 Hal- Pullman, Chicago." On the k's cover was the name of nd above this in Armenian me of "Sarkis Ermoyian." nd papers taken from the l in a closet belonged to

identification of the body er Kaspar Vartanian, an The trunk was traced to e, where Sarkis Ermoyian e police soon learned the en. Sarkis Ermoyian, Paul n Mouradian. An "alarm" ed.

Make Easy Escape.

the men wanted was the nd comfort. For a week the trio remained in the rk. Ermoyian and Moura- ent to Montreal, Canada, York Central. At 3 a. m. ship, Ionian, of the Allan ontreal for Liverpool. The oyian and Mouradian had rage passengers.

emained in New York for the discovery of Father hen he, too, took the Mon- edom, sailing on the Vir- line June 7.

Mouradian landed in Liv- after stopping in London d to Marseilles, France, 19 they registered under Gazar's hotel, No. 40 Rue ed description of Ermoy- n sent by the New York French police apparently

e Let Them Slip.

ng at French ports were en met by the French po- instructions from New Turkilian, a young Arme- k, registered at the Hotel eilles without being dis-

rian and John Mouradian in Marseilles until they Sarkisian, who followed rom America. After the rian and Mouradian by Marseilles, both fugi- ot to frequent the Hotel

about this time Sarkis postal card from Mar- k cousin, Sahag Ermoy- he needed money badly nd $100. This letter was from Chicago was for- , because Sahag is now he cousin, after getting Harpootian, 54 Union n dealer in foreign ex- a check for $100 to send

ached Marseilles Sarkis r Varna, so the money

ved here within the last l at Verna of Ermoyian is presumed that Sar-

arkis Ermoyian, John arkisian, were former- go.

n's
nen
e is inferior
conspicuous
n's linen.
who excel in
branch—
heir work
at of the
French
—owe
ess to
ord's
go
Starch
roperties
ul starch
fine, un-
, beauti-
ish, not
inen but
ent or
or light.
thing; is
cal, be-
ther.
uality for
ry.
KINDS
ING.
oil as di-
starching
old water
o boiling.
in Oswego.
packages.
OSWEGO, N. Y.
Y, SUCCESSORS.

PEACE IS SOUGHT BY THE STRIKERS

Telegraphers Will Elect Committee Which Will Attempt to Settle the Dispute.

STILL THE WAR GOES ON.

Appeals Made to 10,000 Operators in Small Towns to Desert Their Keys.

The leaders of the telegraph strike yesterday opened the way to peace negotiations with the telegraph companies by ordering the election of a "peace" committee of fifteen. Voting will be in progress today in every center where the operators are on strike. It is expected the committee will be ready for business about the time President Small makes his efforts to reach the heads of the telegraph companies in New York.

Secretary Russell said the strike can be settled quickly if the companies will agree to meet the committee. Some of the union officials seemed to be confident that such a meeting will be arranged within a few days. "It is not a difficult matter to settle our troubles with the telegraph companies," said Secretary Russell. "All we ask is that the companies receive the committee and discuss the situation."

While Secretary Russell did not say so, it is understood that the "peace" committee would act as representatives of the striking employés and not as a delegation from the union.

Puzzle to Company Managers.

The action of the operators was puzzling to the local telegraph managers. They declared they had heard of no changes in the strike situation which would warrant the selection of such a committee. They thought the move was simply of a conciliatory nature.

That the operators are weakening was firmly denied by Secretary Russell, who declared preparations now are under way for spreading the strike. Russell asserted that an aggressive campaign to win over strike-breakers also will be started this morning all over the country. Local unions in each city have received orders to appoint special "squadrons" of strikers, whose duty it will be to attempt to close up or cripple offices which are now struggling along under difficulties.

Ten thousand appeals were sent out during the day to operators in small towns who are still at their keys, inviting them to join the strike. Heretofore, the strike leaders have made no effort to interfere with telegraph business in towns where only one or two operators are employed. The new move is intended to cripple the companies in out of the way places.

Another feature of the guerrilla warfare which the strike leaders are mapping out pertains to the "ticker" stock quotation service. It is said the brokers, in whose offices "tickers" are operating, will be required to remove them. Western Union clocks also are to come under the union ban.

Big Meeting in Brand's Hall.

The speakers at the massmeeting in Brand's hall in the afternoon talked along aggressive lines. The meeting was one of the most largely attended since the strike began. Nearly one-third of the audience was composed of women strikers and their friends.

"I am just as confident that we will win as I was two weeks ago," Secretary Russell told the operators. "I believe we have the business men of the country with us in this fight and that, if necessary, we can get financial aid from them."

Russell said the strike had changed from *the vacation to the fighting stage* and that *the coming week* would prove to be the most *severe test* of the struggle.

"The telegraphers will stay out two months to win this strike," declared S. J. Konenkamp of the national executive board. "I understand Vice President Nally of the Postal gave us two weeks. The time is up and we are still standing firm. Mr. Nally probably will extend the time limit now."

H. J. Easton of Omaha and W. J. Rutter of the Buffalo union also addressed the strikers and reported that conditions in those cities were favorable to the telegraphers. Money contributions from other unions were said to be coming in fast by Frank Likes, who read the names of a number of labor organizations that already have made donations to the operators.

END NEAR, SMALL SAYS.

New York, Aug. 25.—[Special.]—When Sylvester J. Small, president of the Commercial Telegraphers' union, reached this city this morning he was met at the train by a committee of five men and six women strikers and taken outside, where there was a larger committee of about 150, many of whom were women, who escorted him to Everett hall, in East Fourth street.

There a meeting of telegraph check boys and messenger boys was in full blast and he was invited to address them. After a five minutes' address, he went to the Astor house, and at 4 o'clock went back to Everett hall, where there was an open massmeeting of the strikers.

As soon as he appeared the strikers made demonstrations of welcome, the men got up on chairs, cheering and throwing up their hats, while the women waved their handkerchiefs. When Mr. Small began to speak he was received with another demonstration.

Calls Strike a Revolution.

"New York has always led the way, whether it was in organizing a campaign or a strike," he said. "In coming through the country to New York I have sometimes found it hard to realize that from 15,000 to 20,000 telegraphers are on strike, and that the Western Union and Postal Telegraph companies are deprived of 95 per cent of their best operators. This is an uprising, a revolution.

"The reason for this strike is that the Western Union and Postal companies persecuted the telegraphers for so many years that they could stand it no longer. After the agreement was made it was broken by the companies within three hours by the discharge of four or five operators belonging to the union on the sayso of an unfair woman. We had been thirty days working with snubs, and the discharge of our men was too much. We took the case in our own hands, and our people walked out.

"It was the culmination of twenty-four years of indignation. Not 2 per cent of the 95 per cent who went on strike would return except on their own terms.

Peace to Come Within Week.

"According to some of the newspapers, my coming to New York means arbitration in a few days. There may be arbitration, but it would need to be of the right kind. I have received a telegram from San Francisco since I came here, stating that the telegraphers wanted eight hours and more pay and no arbitration."

Later in the day the following statement was issued by National President Small at the Astor house after a conference with the local leaders:

"It looks to me after attending the meeting at Everett hall this afternoon that it will be all over but the shouting within a week. The telegraph companies cannot possibly hold out much longer unless the business of the country can dispense with the telegraph entirely. We have fully 95 per cent of all the commercial telegraphers in the United States on strike.

"Much has been published about arbitration lately. The cry from coast to coast is 'no arbitration.' We know to a man how many telegraphers the two companies have at work in the various cities and we also know how many are on strike."

Mr. Small was asked if President Roosevelt would likely intervene. He replied that he did not think he would bring the employers and the strikers together as in the coal strike, because there was a coal famine at the time and people could do better without telegrams than coal.

Spend Your Own Money Your Own Way.

Does it not seem strange to you that a dealer who tries to substitute, when you ask for an advertised article, should assume that you are not capable of spending your own money?

Will Wed Municipal Court Judge.

MISS MARY DOHENY

CUPID NABS ANOTHER JUDGE

Grabs Magistrate Crowe from the Bench and Gives Life Sentence.

PROVES HYMEN IS SUPREME.

Captures Four Municipal Jurists Within Only Two Months.

Four marriages within two months, which have depleted the ranks of Chicago's bachelor municipal judges, have caused a feeling of apprehension among the few remaining exponents of the single state, and have led them to wonder whether the tall building at 148 Michigan avenue, which is the abode of the Municipal court, has been invaded by that prince of jokers, Dan Cupid. They are wondering also who will be the next victim of his shafts.

The spirit of romance and matrimony seems to pervade the air and to transform the somber courts and chambers into potential settings for romances.

The four who so recently have deserted the ranks of bachelordom for the benedict state are Municipal Judges Charles N. Goodnow, William N. Cottrell, William W. Maxwell, and Frank Crowe. Judge Goodnow was the first to establish the precedent of which his fellow judges have so quickly availed themselves. Several months ago he admitted that he had been taken prisoner by a higher authority than himself and that he expected the extreme sentence. The expectations were well founded, for on July 10 he appeared before Cupid's bar and received the "life sentence" of matrimonial experience with Miss Florence Dennison, daughter of Mr. and Mrs. Walter Dennison, 4844 Evans avenue.

Cottrell and Maxwell Follow.

The sentence of Judge Goodnow worked inversely as court sentences are designed. It did not in any way discourage other fellow jurists from following his example. Scarcely three weeks had passed when Judge Cottrell blushingly announced that he, too, had succumbed to the same ailment and a speedy cure would be sought. But the amusement and jokes at the expense of the institutors of the new municipal judges' benedict club changed to consternation when Judge W. W. Maxwell passed around the word that he, too, would undergo the extreme penalty. The partner to whom Judge Maxwell was assigned was Mrs. Elizabeth Beckley of South Haven, Mich., and the wedding took place last Saturday afternoon at St. Paul's Episcopal church, Chicago.

Now Comes Judge Crowe.

The final blow to the hopes of the bachelor judges that the epidemic would cease with the third victim and that it was a case of "one, two, three, and out," was received when Judge Frank Crowe announced that he, too, had succumbed to Cupid by becoming the husband of Mrs. Mary Doheny of Peoria, Ill. They will be married Wednesday morning at St. Mary's cathedral in Peoria and immediately thereafter the judge and his bride will depart for a trip through Yellowstone park. Miss Margaret Sullivan, 1044 West Garfield boulevard, will be maid of honor and James A. Lamon of Chicago will be best man at the wedding. Upon their return Judge and Mrs. Crowe will be at home at 865 West Congress street.

Several More Bachelors.

For the next few weeks the Municipal courts' building will be constantly under suspicion, until it is known whether the epidemic has run its course. There are still several bachelors among the judges, and one of the newly made benedicts declared last night that he had it as a straight tip from Dan Cupid that he would haunt the building and let fly his shafts until the last unmarried jurist has seen the error of his ways and publicly announced his determination to make the only acceptable atonement.

WILL DUPLICATE RUSSIAN FAIR.

Chicago Shoe and Leather Exhibition This Week Will Attract Delegates from Many Countries.

In the shoe and leather market fair, which will open Wednesday morning at the Coliseum and continue for a week, will be displayed the most comprehensive variety of products ever exhibited at a trade exposition, according to Manager L. L. Fest, who has had a wide experience with kindred fêtes.

Thousands of delegates will come from all over this country, Canada and Europe, to take part in the score or more of conventions to be held in conjunction with the show.

The show will be a replica of the annual market fairs held at Nijni-Novgorod, Russia, and its exploiters claim that it will prove one of the most novel fêtes ever held in Chicago.

THE NORTH SHORE SPECIAL.

Daily, Sunday Included.

This splendid train to Milwaukee leaves the Wells Street Station via the Northwestern Line at 6:00 p. m. daily, Sunday included. Table d'hôte dinner. Arrive Milwaukee 8:00 p. m. Corresponding service south bound, leaving Milwaukee 7:15 a. m. daily, Sunday included. Ticket offices, 212 Clark street (Tel. Cent. 721), and Wells Street Station.

POLICEMAN RIDDLED BY SHOT

Wounded in 100 Places by Men He Is Marching to Station.

CAR THIEVES RESIST ARREST

Gun Used by One of Trio Nabbed Beside Illinois Central Tracks.

When trying to march three freight car robbers to the Kensington police station, Patrolman Edward H. Brink was seriously wounded at 3:30 o'clock yesterday morning, receiving more than a hundred wounds from a shotgun discharged by one of the trio. Covered with blood, he dragged himself to the station, more than a mile away. The three men escaped.

Brink had cornered the three men in a ditch beside a freight car on the Illinois Central tracks at One Hundred and Twenty-third street. He was traveling his beat when he heard the voices of the men behind a train of cars and began an investigation. Before he could reach the track on which the cars stood he was intercepted by a passing freight train, and after waiting for that to pass he found that the men whose voices he had heard had slipped away.

Finds Box Car Plundered.

He began a search among the cars and discovered one of them, containing boxes of dry goods, with the door pried open and several of the boxes broken into. He climbed on top of the car and, looking about him, discovered three men hiding in the ditch parallel to the tracks. Each of the men carried a sack containing goods which Brink concluded had been stolen from the car.

The policeman descended to the ground and commanded the men to come out of the ditch. They did so and he ordered them to walk in front of him to the station, when without warning the first of the three men wheeled about. He raised a shotgun, which he had carried partly concealed under his coat, and fired both barrels at the policeman.

As Brink fell the men turned and ran down the tracks in the direction of Dolton.

After reaching the station the policeman was taken to the home of relatives at 848 Erickson avenue, Pullman.

Suspects Not Identified.

A score of policemen were detailed to search for the men, who were described as Italians by Brink, and ten suspects were locked up at the police station, but none was identified when taken before the wounded policeman.

Brink is 23 years old and lives at 10408 Cottage Grove avenue.

GALLANT REAR ADMIRAL EVANS CARRIES BUNDLES FOR WOMAN

Looked as Though She Asked Him to Carry Baby Ashore but Let Him Lug Packages Instead.

Norfolk, Va., Aug. 25.—[Special.]—Rear Admiral Evans, commanding the North Atlantic fleet, now at anchor in Hampton roads between Old Point Comfort and the Jamestown exposition grounds, had his gallantry tested on his arrival at Old Point from New York today. Standing beside him on the deck as the steamer approached the wharf were two good looking women, incumbered with a baby, handbags, and packages. One touched the admiral on the shoulder and asked him if he was going to get off the boat at the wharf.

"Yes, madam. What can I do for you?" asked the admiral.

"Would you mind helping us off with our things? We have more than we can carry."

"Certainly, madam. Only too pleased," was the quick reply.

The woman did not give the commander-in-chief her baby to carry, but a good big dress suit case and a package.

NELSON MORRIS MAKES RALLY.

Founder of Big Packing Business, However, Said to Be in Critical Condition.

Nelson Morris, founder of the packing business which bears his name, is in a critical condition at his home, 2453 Indiana avenue. For over a year he has been suffering with heart disease, and during the last four days he had been confined to his bed. Yesterday, however, there was a slight change for the better and his physician, Dr. Arthur Edwards, said there was reason to hope this improvement would continue. Owing to the nature of his disease improvement, if there is any, will of necessity be slow.

Stabbing at a Reception.

Henry Suhr, a grocer of Lemont, Ill., is under arrest there pending the outcome of injuries suffered by Fred Weck, son of a wealthy farmer, who was stabbed by Suhr Saturday night, when Weck was at a reception at Suhr's farm. Some say the stabbing was accidental, others the result of an argument.

Does the Dealer Know Better than You What You Need in Your Home?

If not, you owe it as a duty to yourself to insist on getting what you ask for when you try to buy an advertised article.

READY TO STRIKE AT STOCK YARDS.

Delivery Teamsters Threaten to Walk Out Today Unless Wages Are Raised.

QUICK ACTION IS TAKEN.

Ultimatum Is Given to Packers After Their Offer Is Turned Down.

The packing house teamsters are once more in a strike mood, and have given the packers until 5:30 o'clock this afternoon to comply with their demands. Unless they gain their point 700 of the drivers are ready to abandon their wagons and tie up the meat delivery business of the whole city.

The seriousness of the situation became apparent yesterday when it was learned that the packers, hoping to avoid a strike, had held out an offer of a small increase in wages to some of the men. This offer was rejected at a meeting of the teamsters in the afternoon. The sentiment at the meeting was that unless every driver gets an increase a strike should be called.

Two months ago the packing house men were on the point of striking. A strike vote was taken and the walkout was indorsed by the teamsters' joint council and the international executive board of the teamsters' union. At the last moment the strike was prevented by a proffer of arbitration from the packers, which the drivers accepted.

Arbitration, however, proved to be a failure. Four members of an arbitration board—two representing each side in the controversy—were selected, but it was found impossible to agree on the fifth man. The effort to complete the board was kept up until a week ago, when the teamsters announced that they were "tired" of the proceedings and renewed their demands for more wages.

Th following proposal, carrying advances in pay for two classes of drivers—about 60 per cent of the total number—finally was delivered by the packers:

City delivery drivers' wages to be increased from 21 and 23½ cents an hour to 23½ and 25 cents.

Drivers of "branch house" wagons to receive advances of $1 a week.

The teamsters who drive the "tip" carts, the transfer wagons, and the men who guide the big three, four, and six horse team wagons through the city streets were left out in the packers' offer.

The packers handed their proposal, which they declared to be a final offer, to George F. Golden, business agent of the union, last Saturday afternoon. The scale was not satisfactory either to Golden or the committee which had been negotiating with their employers, but it was decided to call a special meeting. The offer was then rejected.

Ultimatum to the Packers.

Long waiting for a settlement of their dispute put the teamsters into a hostile frame of mind and there were loud demands at the meeting for immediate action. The ultimatum, accordingly, was drafted and delivered in the afternoon to each of the big packing firms.

Business Agent Golden said last night that it would not be necessary to go through the usual formality in calling out the men, because the strike already has received the indorsement of the higher councils of the teamsters' union. He said he will call a special meeting of the drivers tonight, however, to report the answer of the packers to the men and decide whether a walkout shall be ordered. The meeting will be held at Forty-seventh street and Princeton avenue.

NO PIE; MESSENGERS STRIKE.

Pittsburg Boys Walk Out When Pastry Is Cut Off Fare Given at Office.

Pittsburg, Pa., Aug. 25.—[Special.]—Because the Western Union Telegraph company cut pie off the bill of fare at the dining room run for the strikebreakers and others in the downtown office, all the messenger boys struck, declaring "no pie, no work."

They managed to tie up the delivery business pretty well today.

Some time ago, when the boys struck for 3 cents a message, the telegraph company quickly broke the strike by offering the lads three square meals a day in the eating rooms. There was pie on the bill of fare then, but yesterday the pie was cut off, and then an open revolt came.

MAN INJURED BY GOLF BALL OFFERS TO MAKE ODD WAGER.

Willing to Bet He Is a Better Player than the One Who Marred His Countenance.

F. W. Millington, 6106 Ellis avenue, still has considerable "sporting blood" left despite the fact that he recently lost seven teeth and suffered a badly cut countenance by coming in unexpected contact with a flying golf ball on the Jackson Park links.

Mr. Millington desires to wager his "right to bring suit for damages" against any old thing of equivalent value that Dr. George M. Shidler, an interne of the St. Luke's hospital, will put up, that he can beat the latter in a game of golf, and that the doctor can't play the course in less than 100 strokes—the "dub dead line."

Dr. Shidler was the man behind the ball which was stopped by Mr. Millington's face. When informed last evening of Mr. Millington's offer, he said:

"If I could make the course in fifty strokes I certainly would not accept the challenge. As far as suing for damages—Mr. Millington is at liberty to do so. I don't claim to be any crack golf player, but I do say that Millington has not acted the part of a gentleman. I offered to take him to the hospital, sew up the gashes, and pay for having his teeth fixed, but he preferred the consolation of cussing me."

ESCAPED CONVICT PARDONED THIRTY YEARS AFTER FLIGHT.

William Pearson, Sentenced to Alabama Penitentiary for Stealing $2 Pig, Grows Rich in Texas.

Montgomery, Ala., Aug. 25.—[Special.]—William Pearson, who escaped from the Alabama penitentiary thirty years ago, while serving sentence for stealing a pig, and fled to Texas, locating at Palestine, where he has become a man of prominence and influence, has been pardoned by Gov. Comer.

The petition for his pardon was made by Gov. Campbell and Congressman Gregg of Texas, who say that Pearson is a leading and wealthy citizen of Palestine and that he and his wife and children stand high socially. The petition states Pearson has frequently refused political office because he knew he could not legally hold it.

Gov. Comer had the case looked up and found Pearson had been convicted in 1876 in Clay county, which he was 18 years old, of stealing a pig valued at $2 and sentenced to two years in the penitentiary. After serving two months Pearson escaped by knocking down a guard, and nothing was heard of him till the petition came from the Texas governor.

LION GOES ON RAMPAGE; PANIC.

Several Women and Children Hurt at Cleveland When Beast Attacks Its Tamer.

Cleveland, O., Aug. 25.—Several women and children were injured during a panic at a local pleasure resort today as the result of a lion attacking its tamer. The beast injured the tamer severely before it was subdued by attendants.

Shoots Girl Who Repulsed Him, Then Attempts to Kill Himself.

Hattie Meteckl.

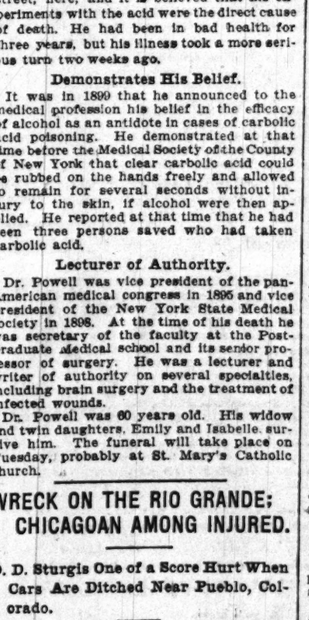

Louis Sattler.

DIES MARTYR TO MEDICINE

New Yorker Succumbs After Experiment on Self with Poison.

TESTS WITH CARBOLIC ACID.

Dr. S. D. Powell, Long Known as Authority on Scientific Methods.

Greenwich, Conn., Aug. 25.—[Special.]—In an effort to demonstrate that alcohol was an antidote to carbolic acid, Dr. Seneca D. Powell of New York and this village, frequently swallowed what would have been a fatal dose of the poison and then took alcohol. Many of the doctor's experiments were made in the presence of classes at the New York Post-Graduate Medical school.

Dr. Powell died today at his home on North street, here, and it is believed that his experiments with the acid were the direct cause of death. He had been in bad health for three years, but his illness took a more serious turn two weeks ago.

Demonstrates His Belief.

It was in 1899 that he announced to the medical profession his belief in the efficacy of alcohol as an antidote in cases of carbolic acid poisoning. He demonstrated at that time before the Medical Society of the County of New York that clear carbolic acid could be rubbed on the hands freely and allowed to remain for several seconds without injury to the skin, if alcohol were then applied. He reported at that time that he had seen three persons saved who had taken carbolic acid.

Lecturer of Authority.

Dr. Powell was vice president of the pan-American medical congress in 1895 and vice president of the New York State Medical society in 1898. At the time of his death he was secretary of the faculty at the Post-Graduate Medical school and its senior professor of surgery. He was a lecturer and writer of authority on several specialties, including brain surgery and the treatment of infected wounds.

Dr. Powell was 60 years old. His widow and twin daughters, Emily and Isabelle, survive him. The funeral will take place on Tuesday, probably at St. Mary's Catholic church.

WRECK ON THE RIO GRANDE; CHICAGOAN AMONG INJURED.

D. D. Sturgis One of a Score Hurt When Cars Are Ditched Near Pueblo, Colorado.

Denver, Colo., Aug. 25.—Twenty persons suffered injuries and a number of others were shocked and bruised when Denver and Rio Grande passenger train No. 5, west bound, was wrecked a mile east of Fernleaf, a small station about twenty-five miles west of Pueblo, this afternoon.

Among the hurt are D. D. Sturgis, Chicago; Alice S. Coleman, Ann Arbor, Mich.; S. C. Greiner, Evansville, Ind.

THEATER TRUST EVICTS OWNER

Revolvers Are Flourished in Forcible Seizure of Lyric House in Buffalo, N. Y.

Buffalo, N. Y., Aug. 25.—Representatives of Klaw & Erlanger and the Shuberts took forcible possession of the Lyric theater here Sunday morning after a fight in which revolvers were flourished, and John Laughlin, who for ten years has been fighting what is known as the "theatrical trust," was forcibly ejected from the playhouse.

After ejecting Laughlin and the attendants the doors were barricaded, locks changed, and a guard placed at all the entrances.

The invaders claim they have signed contracts from Mr. Laughlin which give them lawful possession of the place for the next eight years. Mr. Laughlin avers that the terms of the contracts have not been fulfilled by Klaw & Erlanger and the Shuberts, and says he will fight in the courts for possession of his theater.

TWO NEAR DEATH IN LOVE TRAGEDY

Desperate Wooer Shoots and Dangerously Wounds Woman Who Repulsed Him.

TRIES TO KILL SELF, TOO.

After Arrest He Expresses No Regret for Attempted Murder and Suicide.

When to Hattie Meteckl, 20 years old, 8824 Muskegon avenue, was given the choice of death at the hand of her suitor or marriage to him, she declined matrimony. She now lies in South Chicago hospital dangerously injured with a bullet wound just above the heart.

In an adjoining ward of the hospital Louis Sattler, 9506 Commercial avenue, 25 years old, occupies a cot. His left eye is blown out and there is a dangerous wound in his forehead. After shooting down the object of his distorted affection, Sattler fired a bullet into his own brain. His wounds are not considered necessarily fatal.

This ending to Sattler's five years' courtship of Miss Meteckl came early yesterday afternoon. As had been his custom for the last five years, Sattler went over to spend the afternoon with his sweetheart. The fact that she did not show the same warmth as of years gone by had kindled a rage of jealousy in his heart. He carried a revolver in his pocket. On two previous occasions Miss Metecki had declined his offers of marriage.

Prefers Death to Wedlock.

The two were seated on the sofa in the parlor when again the impetuous youth proposed. He evidently perceived his wooing had been futile, for before the girl had time to respond, he said:

"Hattie, you will either marry me or I will kill you."

At that instant the girl's mother, her younger sister, Delia, and her 13 year old brother, Walter, who were seated in an adjoining room, rushed to the parlor door in time to see Hattie rise from the sofa and answer defiantly:

"I will die before I would marry you."

Quick as a flash Sattler fired a shot into the girl's body. Although she must have realized what his intentions were before he fired, Miss Metecki did not turn or make an effort to escape. She fell to the floor, crying for her mother to help her. Mrs. Meteckl rushed to the girl's side, hovering over her and preventing Sattler from shooting her a second time. A second shot went wild.

Attempts to Kill Himself.

Sattler ran into the kitchen crying:

"My God, I have killed her! I too, will die," and he fired a bullet into his own head.

A minute later, with terror written on his boyish face, the brother Walter ran into the South Chicago police station, which is only a block from the Metecki house.

"O, come quick, quick. A man has killed my sister and is shooting at everybody," he cried to Sergeant O'Neill.

A patrol wagon was standing ready, and Sergeant O'Neill and an ambulance surgeon, Dr. H. A. Schmershall, jumped in and were driven rapidly to the scene.

The wounded man and woman were taken to the hospital, Sattler in the patrol wagon and Miss Meteckl in an ambulance wagon. After having his wound dressed at the hospital Sattler recovered his nerve and appeared calm.

Wishes He Had Killed the Girl.

"I have no regret for my act, except that I wish I had been more successful," he said, coldly. "I loved Hattie desperately. If she did not intend to marry me she should not have received my attentions all these years only to turn me down when she became old enough to become my wife.

"I have befriended the family and herself. Five years ago, when her father, Walter Meteckl, was taken ill, rather than see him lose his business as a milk dealer I took charge of it for him and ran the business six months, until he recovered his health. It was then I met Hattie. It was understood we were to be married when she arrived at the proper age. I did not doubt her sincerity until of late."

Mrs. Meteckl said that the youth's attentions to the girl had become offensive.

Annoyed by Persistent Wooer.

"Hattie visited relatives near Knox, Ind., for two weeks, returning home on Saturday," the mother said. "We sent her there to get rid of Sattler. He didn't know when she was, and several times came and asked me where she was. When I refused to tell him he became angry and made threats. Soon after she arrived home he came. Hattie was not cordial. He seemed disgruntled, and from his demeanor I feared he might create a scene, but I didn't suspect he would try to kill her."

Sattler is a baker and bears a good reputation. Miss Meteckl's conditions is critical. Her father, mother, brother, and sister remained all night at her bedside.

NABS A CHURCH COLLECTION

Woman Grabs Contribution Envelopes and Escapes.

SHOCK TO THE WORSHIPERS.

Mrs. Warren Furbeck Thinks She Encountered the Thief Before.

Several envelopes containing contributions were stolen from a collection plate in the First Congregational church of Oak Park yesterday morning by a woman apparently 35 years old, who immediately fled from the church and disappeared. It is believed she is the woman who attempted to enter the residence of Warren F. Furbeck, 440 Lake street, Oak Park, a week ago.

She was dressed entirely in black and occupied a seat in a front pew. So far as has been learned no one in the congregation knew her. At the close of the services the plates containing the Sunday's contributions were placed in front of the pulpit. The Rev. W. W. Newell, secretary of the Illinois Home Missionary society, preached in the absence of the regular pastor, the Rev. W. E. Barton, who is on a vacation.

Eludes Vigilance of Usher.

Mr. Newell was standing near the plates when the woman approached. He paid no particular attention to her movements, believing she was making for the side door, through which some of the other worshipers were passing. As he continued his conversation with Warren F. Furbeck and Miss Anna Beard, the woman leaned over the pulpit railing and took several envelopes containing money. D. D. Garcelon, head usher at the church, saw the theft and followed the woman to the door. He placed his hand lightly on her shoulder and said:

"I beg your pardon, but——"

Before he had finished the sentence the woman shoved him aside and ran from the church and disappeared in the throng.

Recognized by Mrs. Furbeck.

Mrs. Warren F. Furbeck said she believes the woman who committed the robbery in the church is the one who attempted to force an entrance into her residence.

"This same woman," Mrs. Furbeck said, "wearing black clothes and a heavy veil, appealed to me for clothing for a boy she said was at her home. I considered her request and gave her some clothing. Then she attempted to force her way into my house. I called assistance and when a servant appeared the woman dropped the bundle of clothing and fled."

TRACES LETTER FROM WIFE; TAKES FORMER BANK CASHIER

Man Who Caused Failure of Iowa Institution Found Living Under Assumed Name.

Kansas City, Mo., Aug. 25.—W. A. Farren, alias N. D. W. Adams, former cashier of the Farmers' bank of Clearfield, Ia., was arrested here today on the charge of embezzling the school funds of Taylor, Ia., on deposit in the bank, causing the institution to fail.

Farren was located through the aid of an insurance company, which insisted upon his signature to a document to legalize a policy on his life. His wife at Leon, Ia., acting for the insurance company, addressed a letter to "Adams" here and the sheriff of Taylor county came on the same train with the letter.

Farren admitted his identity and without protest started for Iowa tonight with the sheriff.

The Clearfield bank closed its doors on June 26, 1906, six months after Farren had given up the position as cashier. The bank failed for more than $33,000.

For a time the Iowa officers traced the fugitive, but after a few months he managed to baffle all efforts to locate him. Under the name of Adams he has been working here as the janitor of a large office building.

LAGOON GIVES UP ITS DEAD; MURDER MYSTERY DEVELOPS.

Unidentified Body Found in Jackson Park Shows Indications of Foul Play, and Police Are Puzzled.

An unidentified body, apparently that of a workingman, was found floating in the lagoon in Jackson park early yesterday morning under circumstances which led the police to think a murder may have been committed. A large swelling on the right temple pointed to a possibly violent death.

The body was discovered by South Park Policeman H. C. Abbott, who saw it floating under some willows on the east shore of the lagoon. A handkerchief bearing the initial "D" in one corner, three pennies, a pocket knife, a pipe and some tobacco were found in the pockets of the man's clothing.

The body was that of a man 55 years old, 5 feet 5 inches in height, weighing 160 pounds, with a light complexion, light hair, and a sandy beard. A search of the police records failed to disclose anyone missing who would answer to the description.

It is up to the voters to decide whether Chicago shall have a new and modern system of government or continue in the same old rut. The voters who are going to decide this question on Sept. 17 must be enrolled on the election books. Those who were not registered as voters last spring or have moved out of their precincts since that time may place their names on the books by going to their regular precinct polling places tomorrow between 8 a. m. and 9 p. m.

Three stores: Chicago—Minneapolis—St. Paul
Money cheerfully refunded

GET your dividends on your clothes money now; we're declaring some big ones in this $15 sale of Hart Schaffner & Marx clothes.

It's a between-season opportunity to buy good clothes for about half what they're worth; we are willing to take a loss on them to clear our decks for Fall action.

These are goods from last winter's stock and this summer's; good stuff that our buyer thought you'd buy at regular prices: $35, $30, $28, $25, $22, $20 qualities. They didn't sell when they should; don't know why; don't care why, now.

They're marked at $15; sack suits in light & heavy weights; Tuxedo suits—a few; Prince Albert coat-and-vests; rain coats, top coats, overcoats. All fine goods; all sizes. Trousers: $5, $6, $8 values, $3.50.

Boys' suits, 8 to 17 years, $6, $8, $10, $12 values, now $5.

Fall styles now ready in all departments.

The Home of Hart Schaffner & Marx clothes
Stetson hats Manhattan shirts

Maurice L. Rothschild
Good clothes and nothing else
Southwest corner Jackson & State

SUBSCRIBE FOR THE TRIBUNE.

TAFT CHOKES OFF CAMPAIGN WHOOP

Secretary on Trip Shows Lack of Sympathy with "Rah Rah" Methods.

ROOSEVELT IDEAS STRONG

President's Policy Deemed Safe and Sane by Loyal Host Ready to Aid Cause.

Oklahoma City, Okla., Aug. 25.—[Special.]—As the series of "keynote" speeches now being delivered in various parts of the country by Secretary Taft progress it is becoming evident that his Columbus utterance was designed for national consumption, while others touch upon minor keys, their dominating notes applying chiefly to local issues.

This is especially true of the Oklahoma talk, which was devoted carefully to a discussion, and incidentally a denunciation, of the proposed new state constitution. Now this constitution is a burning issue with the residents of the twin territories, but the remainder of the country probably will be able to sleep at night whether it is adopted or not.

Broadly, then, such national interest as is attached to Taft's little swing around the southwest rests in its present and probable effect upon the action of the next national republican convention; or, in other words, its bearing upon the rotund war secretary's chances for the presidency.

Still Hunt for Delegates?

While there is considerable effort to create an impression that Mr. Taft is not out on a preliminary still hunt for delegates, there is no reason to doubt that his trip, at least in the southwest, is regarded in this light to some extent, and that it is giving a perceptible impetus to what may soon be spoken of as the Taft boom, not that Taft is himself saying anything about running for president. On this topic he is silent. Nor do well meant intimations succeed in drawing a direct utterance from him.

Last Friday a number of prominent republicans entertained Secretary Taft at luncheon at the Noonday club in St. Louis, and Judge Franklin Ferris in a little speech spoke of him as the next president, impaling the genial Ohioan with an interrogating eye as he did so. There was a burst of applause, and Judge Ferris, having launched his bolt, sat down, expecting at least some recognition, even if deprecatory of the compliment, but Taft simply continued to wear that expansive smile he always has on tap, and not a word said he.

Here in Oklahoma it was the same. The word had been quietly passed among republican politicians in Kansas, Texas, Arkansas, and the territories that Taft's visit here would be the occasion of a sort of preliminary lineup, when applications for seats on the Taft band wagon would be taken notice of, so to speak.

Taft Chokes Off "Yawp."

This led to a notable personal gathering. Several statesmen were on hand with a well defined plan to get in a "Taft for president" yawp if half a chance offered, and were prepared to lay sundry delegations at his feet on slight encouragement, in order to provide a way and means for all this. A banquet was planned to take place after Taft had delivered his speech. When Taft heard about the banquet he at once proceeded to politely choke it off, which was accomplished; and so a few "Taft for president" boomlets had to remain on the shelf, until time provides another opportunity.

But this did not prevent a good deal of ear whispering, a favorite southwestern political pastime and the guest of the whispering was that (next, of course, to Teddy, who has a cinch on the affections of this particular locality) there is no man in public life today for whom the people of this section would rather vote than "Bill" Taft.

It should not be assumed, from this fealty to Roosevelt, that the southwest does not admire Taft on his own account. There is no doubt that Taft made a hit yesterday right off his own bat. This was shown by the enormous crowd which greeted him at the railway station, along the streets, which packed convention hall last night in the intense heat to listen to him talk, and which made frequent demonstrations of its friendly approbation.

Not a Partisan Crowd.

It was not an entirely partisan crowd. Either there were thousands of democrats in it, curious to see a man about whom they have heard so much. Then there is no doubt that Taft has a taking way with him. People seem to like him through the operation of a sort of instinct, a subconscious gravitation toward the personality of the man, but politically and personally the southwest is for Roosevelt, especially the republican segment, which must provide the delegates to the next national convention.

These people believe in what is called the "Roosevelt politics," which they understand to mean a continuation of honesty and efficiency in the administration and a vigorous effort to bring the large corporations under the regulation and control of the law. Your southwesterner is a genuine "trust buster," as the phrase goes in current political discussion, and even if he is beginning to suspect "as in Texas" that he may burn his own fingers a little in the busting, he is not yet for turning back an instant.

And the political leaders—well, everybody knows what the average politician is. He is with the voters whenever he can get a line on what they really want. Given this sentiment—one may no more doubt its existence than that of the sun—and it is a foregone conclusion that no candidate for the republican nomination who does not bear the Roosevelt indorsement need apply.

In Wake of Fairbanks' Boom.

A few months ago Fairbanks made a trip through this region on presumably much the same mission as Taft now comes. Fairbanks is also a member, and a prominent one, of the administration family at Washington, and he was given a loyal reception. His visit left a wake in the shape of a tiny but healthy Fairbanks movement.

The country was carefully sounded out as to the sentiment in favor of a "safe and sane" candidate to succeed Mr. Roosevelt. The "safe and sane" wing of the republican party has not a few influential adherents who exercise considerable influence in the southwest. These are the retainers and employés of some railroad and other large corporations, together with a considerable sprinkling of business men, who favor a return to political conservatism, an element of some strength in both parties, but too scattered in this region to successfully resist the present tendency of the party.

TAFT PLANS RESERVE ARMY?

Reported in Washington That Secretary Favors a Militia Force of 300,000 Men.

Washington, D. C., Aug. 25.—[Special.]—It is reported here that Secretary of War Taft is considering the urging on congress of the passage of a bill creating a national militia reserve of 300,000 men, on half pay, to be commanded by regular army men.

FOUND SENSELESS ON STREET.

Mrs. Janette Kirkham for Fourth Time Picked Up Unconscious from the Use of Chloroform.

Found for the fourth time on the street unconscious from the use of chloroform, to the use of which she is said by the police to be addicted, Mrs. Janette Kirkham, 62 years old, 5823 Drexel avenue, was locked up yesterday at the Woodlawn police station and booked on a charge of disorderly conduct. The woman was discovered lying near the sidewalk in front of a blacksmith shop at 6550 Cottage Grove avenue. She told the police she was accustomed to the use of the drug to cure a nervous disorder from which she suffered.

Independence Day Victim is Buried.

MISS EDITH A. FREEMAN

The final episode in one of this year's fourth of July casualties occurred yesterday afternoon when funeral services were held at the residence of Mr. and Mrs. Lyman N. Freeman, 79 Park avenue, for their 16 year old daughter, Edith. The burial was at Forest Home cemetery.

Miss Freeman was attacked by typhoid fever several weeks before the fourth, but was believed to be on the road to recovery when Independence day, with its attendant din and danger, came round.

Efforts to keep the neighborhood of the Freeman home reasonably quiet were unsuccessful, and the racket caused a relapse from which the girl never recovered.

BUSSE SEES END OF SMOKE

Chicago Mayor Pleased with Gotham Electric Plan.

BUYS A BRAND NEW "LID."

Is of Panama Variety and Is Encircled by Band of Marked Gayety.

New York, Aug. 25.—[Special.]—Fred A. Busse, mayor of Chicago, and party, who arrived in New York on Saturday to study the newly electrified lines of the New York Central railroad preliminary to their advocating similar improvements in Chicago, left for home this afternoon over the New York Central.

It is definitely announced that W. J. Wilgus, retiring vice president of the New York Central, will go to Chicago on Oct. 1 to report on the situation there.

Bion J. Arnold Picks Wilgus.

It was said today in local railroad circles that the attention of Chicago's mayor was directed to Mr. Wilgus as the man for the job of electrifying Chicago's steam railway terminals by Bion J. Arnold, formerly of the New York Central's engineering staff, and who now is consulting engineer for Chicago's transit commission.

Mr. Arnold and Mr. Wilgus have been on terms of the greatest friendship for many years. It was said also that Mr. Wilgus' resignation from the New York Central was to place him in a position to accept an offer from Chicago. While resigning from active participation in the management of the New York Central he will remain in its employ as consulting engineer, with a salary almost equal to that which he is at present drawing as vice president.

Now Up to City Council.

Before leaving New York today Mayor Busse said that the trip east was a successful one, and that much valuable information had been obtained. Asked what steps would be taken in the future toward abolishing the smoke nuisance, he said:

"It is a matter for the council of our city to decide. A report of our visit will be made to that body at the next meeting, a week from Monday."

Bringing New "Lid" Back.

The party staid at the Holland house. It was about noon when they arose today. Several friends called and the visitors were taken for a final whisk through town before luncheon. Mayor Busse was ornamented with a new Panama "lid," which was encircled by a gay band. It was the source of much amusement to his friends.

RAILROADS BALK AT BUSSE'S IDEA.

Some Say It Would Cost Too Much to Electrify Their Lines in Chicago.

OTHERS DESIRE TO WAIT.

Officials Assert There Is Doubt as to the Practicability of the Plan.

Mayor Busse's determination to put an end to the smoke nuisance by means of electrifying the steam railroads within the city limits has taken many of the railroads by surprise.

Officials of some of the roads said yesterday they were not prepared to discuss the subject, while others declared the time for considering electrification is not ripe. As an excuse for not desiring the question of a change of motive power to be raised at the present time, it was asserted that the problem of track elevation first must be solved.

This was the opinion given by Daniel Willard, second vice president of the Chicago, Burlington and Quincy railroad.

"This is not the time to begin considering such a question," said Mr. Willard. "Of course, I am speaking only for the Burlington railroad. Our road is certainly not paying any attention to the question and I haven't heard that any other road is doing so.

"We still have the problem of elevating our Chicago terminals to solve. We are endeavoring to carry out as fast as we can our agreement with the city to elevate our tracks. They will take at least three years to complete. Other roads are in the same position.

Says Smoke Can Be Abated.

"This matter must be settled first before electrification can be considered. To attempt to electrify our locomotives while track elevation is in progress would add doubly to the confusion and make traffic almost impossible.

"Electrification would mean a tremendous expense to the railroads without any benefits to them. I think the roads are burdened enough as it is.

"What is the object of electrification? The answer is to eliminate black smoke from the atmosphere. That can be done without resorting to such drastic measures. It is only a question of intelligent firing on locomotives. I know and I speak as an expert, because I have fired an engine myself.

"We are doing all we can to reduce smoke from our locomotives to a minimum. Our instructions to our firemen, if carried out, would almost do away with smoke, but the men cannot always be watched. Smoke from factories, I am positive, can be eliminated absolutely by careful firing and by smoke consuming devices.

"I am not now in a position to say what our road would do if the question of electrification were brought officially to its notice. As matters stand now with reference to track elevation, it would not be wise to force this question upon the roads."

Illinois Central Is Interested.

Officials of the Illinois Central railroad have watched with interest the operation of the electrified suburban lines of the New York Central railroad in New York.

The Illinois Central for several years has had the matter of electrification of the suburban lines under consideration, but apparently the officials have been waiting for some other road to take the initiative. The practical working of the electrified New York Central lines in New York City is an absolute demonstration of the feasibility of the plan.

Now that the question again has been taken up in earnest by Mayor Busse, the primary object being to put an end to the smoke nuisance and make Chicago a cleaner city, the Illinois Central probably will be the first road in Chicago to electrify its suburban service.

With the Illinois Central it has been a question of whether electrification is practicable. It has more than 250 suburban trains in operation daily, and the question of whether snow would not greatly hinder traffic in winter has been a serious one. President Harahan has expressed himself as favoring immediate electrification of the Illinois suburban lines when that style of motive power has been demonstrated as practicable under all conditions.

Considered by the Northwestern.

Officials of the Chicago and Northwestern railroad also have had the subject under consideration for some time. The Northwestern road operates in the neighborhood of 220 suburban trains a day and with the officials of this railroad, as with the Illinois Central, electrification has been postponed awaiting an absolute demonstration of its practicability.

Marvin Hughitt, president of the Chicago and Northwestern railroad, said:

"I have noticed that Mayor Busse is studying the electrified roads in New York City. We are paying no attention to the matter. I am not prepared to discuss the subject."

To Voters: If your name was not on the polling lists at the city election last April or if you have moved out of your precinct since that election it will be necessary for you to register tomorrow in order to vote on the new Chicago charter at the special election Sept. 17.

EDUCATIONAL

CULVER Military Academy
Culver, Ind.
(On Lake Maxinkuckee)

A boy who has had a preparatory course of study at a military school has a decided advantage when he enters college or business life. He's stronger physically, more self-reliant, more effective, and is better able to accomplish things.

In the preparation of boys for college or business life, no school presents better advantages than Culver. Its military equipment is second only to that of West Point.

A beautifully illustrated catalogue, describing many of the interesting features of this great military school will be sent free upon request.

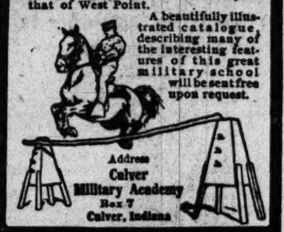

Address Culver Military Academy Box 7 Culver, Indiana

CHICAGO MUSICAL COLLEGE
Founded 1867. DR. F. ZIEGFELD, Pres.
COLLEGE BUILDING, 282 MICHIGAN BOULEVARD, CHICAGO, ILL.
No school of its kind offers such comprehensive advantages. Has the strongest Faculty ever assembled in a College of Musical Learning.
Investigation will demonstrate the superiority of this institution.
ELOCUTION OPERA MUSIC SCHOOL OF ACTING
MODERN LANGUAGES.
42d SEASON BEGINS SEPTEMBER 9th
EVENING LESSONS.
New Illustrated Catalogue Mailed Free.
NOTE—Applications for the 45 free and 150 partial Scholarships will be accepted until Aug. 31.

BLEES MILITARY ACADEMY
MACON, MISSOURI.
The only Military Academy whose Superintendent and Commandant are both West Point graduates. Plant cost $600,000 and is modern, sanitary and absolutely fireproof. A $60,000 Gymnasium. 1,000 acres of woods, lakes, parade ground and athletic fields. Cadets' rooms all single. Large corps of university graduate instructors. Splendidly equipped physical and chemical laboratories, manual training shops, library, etc. Drawing and Music. Non-sectarian and combines home influence with military discipline, drill, systematic physical culture and high educational standards. Enrollment limited and only boys of good character admitted. Early application advised. Tuition $600. Write for illustrated catalog. Box 175.
Col. Geo. R. Burnett, LL. B., M. A. (West Point '80), Superintendent.
Maj. Louis B. Lawton (West Point '93), Commandant.

Frances Shimer Academy
FOR GIRLS
Ideal Location. Home Care.
Rate $350. Illustrated catalogue on request. See the Dean today (Monday), 10 to 12, 2 to 4 p. m., Room 640, Fine Arts Building, Chicago. Tel. Har. 3766.
REV. WILLIAM P. McKEE, Dean. Box 601, Mt. Carroll, Ill.

GOTTSCHALK
LYRIC SCHOOL, KIMBALL HALL.
Vocal, Mr. and Mrs. Gottschalk.
Piano, CLARENCE BIRD.
MRS. BEAUMONT. W. E. UNDERHILL
Violin—JOSEPH SILVERSTEIN
Composition—O. WOLF.
Fall Term, Sept. 9th. Free scholarships granted on examination. Catalog mailed.

NOTRE DAME ACADEMY
BOURBONNAIS, ILL.
This delightfully located institution, 56 miles from Chicago, under the direction of the Sisters of the Congregation of Notre Dame, is prepared to impart a thorough Course of Instruction in all that constitutes a fine education. The extensive grounds make it a most desirable Boarding School. Classes are resumed September 4, 1907. Terms moderate. For catalogue, address
MOTHER SUPERIOR,
Notre Dame Academy, Bourbonnais, Ill.

Girton School for Girls and Young Women
Located in the most beautiful suburb of Chicago. College-preparatory, General and Seminary Courses. Music, Art, Elocution, Domestic Science, and Physical Training. Certificate admits to Smith, Vassar, Wellesley and other colleges. For illustrated Year Book address
FRANCIS KING COOKE, Principal, Box 30, Winnetka, Illinois.

THE HARVARD SCHOOL FOR BOYS.
AN AFFILIATED ACADEMY OF THE UNIVERSITY OF CHICAGO.
4651 DREXEL BLVD.
Has prepared 250 boys for College, chiefly Yale, Harvard, Princeton and University of Chicago. Special department for boys under 12 years of age. Reopens Wednesday, Sept. 18. Office hours 9 to 4, or by appointment. Telephone Oakland 394.
J. J. SCHOSINGER and JOHN C. GRANT, Principals.

VALPARAISO UNIVERSITY
Valparaiso, Indiana.
One of the Largest Institutions of Learning in the United States.
Will Open Its Thirty-fifth Year September 3, 1907.
5141 Different Students Enrolled Last Year. 28 Departments. 105 Instructors. Catalog Mailed Free.

WATERMAN HALL,
SYCAMORE, ILL.,
A boarding school for sixty girls. Nineteenth year. Preparatory, Academic, College Preparatory, Elective Courses. Rector at 510 Masonic Temple, Chicago, Mondays 11 to 1 o'clock. Catalog furnished. Address REV. B. FRANK FLEETWOOD, D. D., Rector.

THE CHICAGO ACADEMY OF FINE ARTS
6 Madison St., Chicago
THE ART SCHOOL THAT SPECIALIZES IN THE PRACTICAL BRANCHES. SEASON BEGINS SEPT. 2nd. OUR BOOKLET "ARTISTS YOU COMES" FOR THE ASKING.

JOHANNA HESS BURR School of Singing. Fall term Sept. 2. Pupils received at any time. 950 Pratt-av. Branch Studio, 1135 Sheridan-rd.

HOWE SCHOOL
LIMA, IND.
An unusually successful preparatory school for Boys. Modified Military System. Number strictly limited so that personal attention is guaranteed each boy. Lower School for younger boys entirely separate. Ideal country surroundings. For illustrated catalogue address
REVEREND J. H. MCKENNIE, Box B.

The University School for Girls
21 and 22 Lake Shore Drive
Fall Term Begins Tuesday, Sept. 17
MISS ANNA R. HAIRE, MISS EVELYN MATZ, Principals.

STEVAN SCHOOL FOR GIRLS
MRS. LUELLA M. WILSON, Principal.
18th Year. 4813 Drexel Blvd., Chicago.
Send for circular. Certificate admits to Wellesley, Vassar and other colleges. Tel. No. 10822 Drexel.

Western Springs Military Academy
A Boarding School for Boys.
JOHN J. CAMPBELL, Supt.
Box 28. Western Springs, Ill.

ADVERTISE IN THE TRIBUNE.

How simple domestic problems become when you have learned to read the classified advertising columns of **The Tribune** every day and Sunday.

Every department is classified. It does not take more than a few minutes to find a cook, a new apartment, or a man to buy your old clothes.

If **The Tribune** did not publish want advertisements every day and Sunday, think of the time that would be wasted by thousands of people who now depend on **The Tribune** to find for them—what they want.

EDUCATIONAL

University of Notre Dame
NOTRE DAME, INDIANA.
A Catholic College Home
Every Educational Advantage
Every Moral Safeguard
18 Buildings—75 Professors—800 Students.
Courses in Ancient and Modern Languages, English, History and Economics, Chemistry, Biology, Pharmacy, Civil, Electrical, Chemical and Mechanical Engineering, Architecture, Law, Shorthand, Bookkeeping, Typewriting.
TERMS: Board, Tuition and Laundry $400. Minim Department for Boys Under 13, $350.
Address the Rev. John Cavanaugh, Pres.
After August 18th a representative of the University may be seen at the Victoria Hotel every day between 9 a. m. and 4 p. m.

The SITE and SURROUNDINGS of a SCHOOL are important. They affect work and character.
EVANSTON ACADEMY of Northwestern University
is on the shore of Lake Michigan, 100 feet from the water, therefore plenty of light and air, and variety of view. It is the choicest spot in Evanston—the University Campus with college inspirations. Evanston (but 12 miles from Chicago), a city without a saloon, offers great advantages in churches, lectures, concerts, libraries, etc. Newly equipped dormitory for boys. For catalog and other information, address,
A. H. WILDE, Ph. D., The Academy, Evanston, Ill.

Chicago Conservatory
Established 1860. Walter Perkins, Pres.
Oldest and best school for thorough teaching of MUSIC AND DRAMATIC ART.
This school always maintains the highest standard of artistic excellence—employs only best and most capable instructors. Graduates are well equipped in every essential requirement of Music and Dramatic Art. Send for interesting catalog.
Second Floor, Auditorium Building, Chicago, Ill.

A Boy's Whole Time
must be profitably occupied if he is to get the right kind of an education. Every hour of the day is filled with inspiring work and wholesome recreation at
LAKE FOREST ACADEMY
Beautiful campus—8 spacious buildings—experienced faculty—fifty years successful history.
WILLIAM MATHER LEWIS, Head Master, Lake Forest, Ill.

COOKING SEWING
BEGINNING SEPT. 2ND. Regular Daily Classes, covering work of entire term in one month at special rates. Registration Day, August 30th.
School of Domestic Arts & Sciences
30 STATE ST., Cor. Lake. Tel. Cent. 5165.
Mrs. Lynden Evans, Pres. Miss E. Waller, Treas.

MONTICELLO Ideal school for young women and girls. 50th Year begins Sept. 26th. Faculty of Specialists in charge of Departments for English, Classic and Modern Languages, Science, Music, Art, etc. Fine Gymnasium, Beautiful Campus, Tennis Courts, Golf Links, Basket Ball Field. Apply early; 40 applicants on waiting list last year.
Miss Catharine Burrowes, Acting Principal, Godfrey, Ill.

SEMINARY
MOUNT ST. JOSEPH COLLEGE AND ACADEMY, DUBUQUE, IOWA. A Boarding School for Young Ladies. Collegiate Degree. Academic Department Accredited to the University of Iowa. Excellent Facilities Offered for the Education of Young Women. Conservatory of Music and Art. Studies are resumed Wednesday, September 4, 1907. Address SISTER SUPERIOR, Box 12, Mount St. Joseph College, Dubuque, Iowa.

ACADEMY OF OUR LADY
95th and Throop Streets, Chicago.
Conducted by school Sisters of Notre Dame. Commercial, high school or college preparatory courses. Address
THE SUPERIORESS.

THE ST. XAVIER ACADEMY
Established 1846.
IDEAL BOARDING AND DAY SCHOOL FOR YOUNG LADIES.
Address The Mother Superior, 4928 Xavier Park, west of Drexel Blvd. School opens Tuesday, Sept. 17.

ENGLEWOOD MUSICAL COLLEGE.
6316 Yale-av. HANS BIEDERMANN, Dir.
Tel. Wentworth 1934.
Lowest Terms. Eminent Instructors. Catalog Free.

EDUCATIONAL

How about the boy—your boy?
The coming year at school should make him more the manly fellow you want him to be. Do you feel satisfied that it will do it?
It isn't only a question of text books and discipline; both good there's a great deal more to your boy's education.
Our little book "The right school for your boy" gives our idea of making a manly boy of your boy. We send it and our catalogue if you ask for it.
In writing for booklet please state where you saw this advertisement.
Racine College Grammar School, Racine, Wisconsin.

Ferry Hall Lake Forest, Ill. Thirty-ninth Year
Preparatory and college courses for girls and young women. Art, music, elocution, domestic science, physical training. Certificate admits to Smith, Vassar, Wellesley, etc. Beautiful location, home care, excellent equipment. For catalogue and book of views address
MISS FRANCES L. HUGHES, Box 416.

THE JOHN MARSHALL LAW SCHOOL
Hon. A. N. WATERMAN, Dean.
Courses lead to the degrees of LL. B. and LL. M.
Fall Term begins Sept. 9th.
Evening Sessions Mon., Wed., Fri. Text and Case method of instruction. For Catalogue, write EDWARD T. LEE, Sec'y, Room 16, 107 Dearborn St., Chicago. Tel. Central 4689.

VISITATION ACADEMY
RIDGE AVE., EVANSTON, ILL.
Boarding and Day School for Young Ladies. Under the direction of the Sisters of the Visitation. Building new and absolutely fireproof.

THE OXFORD SCHOOL
2141 Calumet Ave.
BOYS Prepared for Harvard, Yale, Princeton and other Universities. Large faculty, small classes. Primary dept., Manual Training, large gymnasium, two playgrounds.
Opens Sept. 26th. Office hours, 10-12; 4-6 daily. Tel. Cal. 115. Richard H. Arma, A. B. (Harv.)

Hinshaw Conservatory
DR. WILLIAM WADE HINSHAW, Director.
Thorough and systematic training in all branches of Music and Dramatic Art. 125 Free and Partial Scholarships. Term opens Sept. 9th. Catalog free.
J. A. HINSHAW, Manager, Kimball Hall, Chicago

COLUMBIA SCHOOL OF MUSIC
CLARA OSBORNE REED, Director.
710-714 Fine Arts Building.
Special Training for Teachers in Piano, Voice, Violin, Dramatic Art and for the Concert Stage. Public School Music Department best in the West. School opens Sept. 9. Catalog free.

WILSON COLLEGE FOR WOMEN
In the beautiful Cumberland Valley. Courses leading to degrees of A. B. and Mus. B. Classics, Music, Art. A most excellent faculty. Campus 50 acres; 14 buildings; rates moderate.
H. H. REASER, Ph. D., Pres., 34 College-av., Chambersburg, Pa.

The Catharine Aiken School for Girls
Stamford, Conn., Near New York City.
Address,
Mrs. Harriet Beecher Scoville Devan, A. B., (Wellesley.)

ST. BEDE COLLEGE PERU, ILL.
Situated 100 miles from Chicago, on the main line of the Rock Island. Conducted by the Benedictine Fathers. Preparatory, Commercial & Classical Courses. For cat. ap. to Very Rev. Rector, Peru, Ill., or Rm. 534, Tribune.

THE LORING SCHOOL FOR GIRLS
Certificate admits to Vassar, Smith, Wellesley, Wells or Baltimore Woman's College. Opens Sept. 26th. STELLA DYER LORING, 2078 Prairie-av.

TOME SCHOOL For Boys
Fall session begins Sept. 19th. For Catalogue, address Lee, A.M., M.D., Director, Box 512. Port Deposit, Maryland.

EDUCATIONAL

St. Viateur's College

BOURBONNAIS - - - - - ILL.
Ideally located boarding school for boys. 54 miles from Chicago.
Preparatory Commercial
High School
and Collegiate Courses
New buildings, absolutely fireproof, with all modern improvements.
Terms $250.00. Private rooms, $80 and $75.
Catalogue upon request.

SACRED HEART COLLEGE
WATERTOWN, WIS.
Boarding School for Boys and Young Men
Three reasons why you should consider Sacred Heart when selecting the right school for your boy next September:
1. Location—Away from the city with city advantages.
2. Discipline—Of the kind that makes men; strict without being irksome.
3. Studies—Classical English and Business courses. No fads.
Address for catalogue,
President, Sacred Heart College. Box 88.

NORTHWESTERN MILITARY ACADEMY
HIGHLAND PARK ILLINOIS
A select school for boys. References required. A catalogue explaining the thorough preparation for college or business it offers will interest any thoughtful or discriminating parent.

Villa de Chantal, ROCK ISLAND, ILLINOIS
Under the Direction of The Sisters of the Visitation
A Home School for Girls
Located on a height overlooking the Mississippi and surrounded with beautiful grounds—tennis courts, basket-ball field, etc. Course of Studies embraces the Primary, Intermediate and Academic entrance Departments.
Special Advantages offered in Music and Art. The buildings are modern in every respect. For catalogue apply to the Directress.

Evanston Classical School
DAY AND BOARDING SCHOOL FOR GIRLS.
Thorough preparation for Eastern colleges. Elective courses. Music, Art, Elocution. Swedish System of Gymnastics. Dancing. French and German by native teachers. In town school usual work. Stress placed on individual instruction. For year book address Miss ALICE C. GOVE, Principal, 625 University Place, Evanston, Ill.

SCHOOL FOR GIRLS.
GRAHAM HALL
Minneapolis, Minn.
Certificate admits to Smith, Wellesley and other colleges. Superior advantages in Music, Art and Elocution.
School opens Sept. 17th. For catalog address the principals, MISS A. E. HUSSEY and MISS F. C. BARTLETT.

TODD SEMINARY
FOR BOYS. 58th Year. An ideal school for Young boys. Near Chicago. Send for prospectus.
NOBLE HILL, Prin. Woodstock, Ill.

For School Information without charge, write or apply, Room 534, Tribune Building.

CASTORIA
The Kind You Have Always Bought, and which has been in use for over 30 years, has borne the signature of Chas. H. Fletcher and has been made under his personal supervision since its infancy. Allow no one to deceive you in this. All Counterfeits, Imitations and "Just-as-good" are but Experiments that trifle with and endanger the health of Infants and Children—Experience against Experiment.
What is CASTORIA
Castoria is a harmless substitute for Castor Oil, Paregoric, Drops and Soothing Syrups. It is Pleasant. It contains neither Opium, Morphine nor other Narcotic substance. Its age is its guarantee. It destroys Worms and allays Feverishness. It cures Diarrhœa and Wind Colic. It relieves Teething Troubles, cures Constipation and Flatulency. It assimilates the Food, regulates the Stomach and Bowels, giving healthy and natural sleep. The Children's Panacea—The Mother's Friend.
GENUINE CASTORIA ALWAYS
Bears the Signature of
Chas. H. Fletcher.
The Kind You Have Always Bought
In Use For Over 30 Years.
THE CENTAUR COMPANY, 77 MURRAY STREET, NEW YORK CITY.

RYAN SELLS TRACTION

Reported in New He Has Parted ter-Met. Hol

LOST HAIR HER

Woman, Disguised Court She Did It Ridicule.

NEW YORK BUREAU CHICA New

It is understood in Wall s F. Ryan has parted with Metro

Ryan Parts with Holdings in Traction Stock?

lings, that to ke up th exten

Bad with him have been d borough-Metropolitan secu het since February.

Ryan's agents have den representing August Belt tioned the sincerity of Ryan but it is now regarded as the former boss of the Metr company has thoroughly u Ryan benefited greatly which he forced upon Bel time may have intended to the proceeds pending the s of the watered bonds and to be worked off. Men repre mont interests intimated Ryan would not be worried and that the passing of divi hurt him. These same pe would be interesting happe terborough-Metropolitan c Wednesday of next week.

Today was one of peace, s of meat wagon drivers wa usual on Sunday no wagon

A woman of middle age, Natalie Pool, 1068 Fortieth was in the night court early this morning charged with masquerading in men's clothing. She was fined $5 by Magistrate Cornell, and, not h was sent to a cell. When t Cornell she still wore stripe shirt, Derby hat, black coa

Magistrate Cornell, befor lectured the woman for wh "silly tactics."

Her reply was: "If you you would do as I am doin

To a reporter she said th for wearing masculine clot had lost her hair as the re that when she wore wome laughed at her. Consequ to put on trousers, pose escape ridicule.

The commission recently tice Maddox of the Suprem lyn t

Will Examine Sanity of Mrs. Pepper's Husband

ment Edw derb lum mar

Ann Scannel Pepper, bette Mary Pepper, the spiritual start the hearing tomorrow

The marriage took place It was quickly followed by a suit by the two daugh bridegroom to have the m on the ground that he w ble tool in the hands of the The daughters in their c clared that their father ha away some of his property and that he was in danger his entire estate in the sa

Police Magistrate Higgi Lee avenue court, William cleared that crime must be stamped out Pro in the eastern district of Brooklyn. He spoke Ch from the standpoint of a city official and a father, he said. Carlo Con was accused of having trie Hughes, 11 years old, into trate Bilginbotham, in hol for sentence, said:

"It is time that severe s out, particularly when a m assaulting or attempting t It is my duty as a magist to place you, Conollo, wh annoy little girls.

"Tomorrow morning I w six months in the workhou are a menace to the commu

Pawnbrokers declare the robberies in this city in the to h

Pawnbrokers Say Month's Thefts Reach $50,000.

than for s that berle the have occurred have not bee the police. They declare t the inquiries made at the valuable merchandise ha stock several large gene money represented by the a reach $50,000.

One pawnbroker says th day six lists of stolen good his shop which would aggre

Archbishop Farley offici at the laying of the corne parochial school in connection with the St. Stanislaus church Co in Seventh street. The stone was con- secrated with much religious and military pom military societies attended church is in that section where many Poles reside tionality that makes up t the church. This will b school to be established h

On the liner La Touraine day arrives M. A. Vivien, the sys Fre equ ful tus

French Line to Have Complete Wireless System,

the big ships of the fleet c with either the Americ coasts.

VENEZUELA STILL

Replies to Third Note o ister That U. S. Cl Subject for Inte

CARACAS, Venezuela, Demsted, Aug. 25.)—The ...stinment has made ano...Note presented to it b minister, W. W. Russel. American claims against answer is in the same te made to the two previous the same subject, namel were not matters for dip tion.

CROKER AGAIN I

American Is Granted F lish Jockey Club of Horses at Ne

[BY CABLE TO THE CHI LONDON, Aug. 25.—T that Dr. McCabe applied license from the stewards to train Richard Croker's let. Dr. McCabe will b string to Newmarket for the end of the season.

RYAN SELLS HIS TRACTION STOCK?

Reported in New York That He Has Parted with Inter-Met. Holdings

LOST HAIR HER EXCUSE.

Woman, Disguised as Man, Tells Court She Did It to Avoid Ridicule.

NEW YORK BUREAU CHICAGO TRIBUNE.
New York, Aug. 25.

Ryan Parts with Holdings in Traction Stock?

It is understood in Wall street that Thomas F. Ryan has parted with his Interborough-Metropolitan holdings, including bonds that he was expected to keep so as to hold up the market to some extent. Bankers allied with him have been dumping the Interborough-Metropolitan securities on the market since February.

Ryan's agents have denied this when men representing August Belmont have questioned the sincerity of Ryan in the movement, but it is now regarded as established that the former boss of the Metropolitan traction company has thoroughly unloaded.

Ryan benefited greatly by the merger, which he forced upon Belmont, and for a time may have intended to hold his share of the proceeds pending the sale to the public of the watered bonds and stocks that were to be worked off. Men representing the Belmont interests intimated last night that Ryan would not be worried by a receivership and that the passing of dividends would not hurt him. These same persons said there would be interesting happenings in the Interborough-Metropolitan case on or about Wednesday of next week.

Today was one of peace, so far as the strike of meat wagon drivers was concerned. As usual on Sunday no wagons were out.

Loses Hair; Dons Man's Clothes; Is Arrested.

A woman of middle age, who said she was Natalie Pool, 1068 Fortieth street, Brooklyn, was in the night court early this morning charged with masquerading in men's clothing. She was fined $5 by Magistrate Cornell, and, not having the money, was sent to a cell. When before Magistrate Cornell she still wore striped trousers, a soft shirt, Derby hat, black coat, and eyeglasses.

Magistrate Cornell, before imposing a fine, lectured the woman for what he termed her "silly tactics."

Her reply was: "If you were in my place you would do as I am doing."

To a reporter she said that her real reason for wearing masculine clothing was that she had lost her hair as the result of illness, and that when she wore women's clothes people laughed at her. Consequently she decided to put on trousers, pose as a man, and so escape ridicule.

Will Examine Sanity of Mrs. Pepper's Husband

The commission recently appointed by Justice Maddox of the Supreme court in Brooklyn to inquire into the mental capacity of Edward Ward Vanderbilt, the rich aged lumber merchant who married Mrs. Mary Ann Scannel Pepper, better known as Mrs. Mary Pepper, the spiritualistic medium, will start the hearing tomorrow.

The marriage took place early in June last. It was quickly followed by the institution of a suit by the two daughters of the aged bridegroom to have the marriage annulled on the ground that he was an irresponsible tool in the hands of the woman.

The daughters in their complaint also declared that their father had already deeded away some of his property to his new wife and that he was in danger of parting with his entire estate in the same way.

Promises Heavy Sentence to Child Attacker.

Police Magistrate Higginbotham, in the Lee avenue court, Williamsburg, today declared that crime must be stamped out in the eastern district of Brooklyn. He spoke from the standpoint of a city official and a father, he said. Carlo Conollo, 35 years old, was accused of having tried to entice Dollie Wales, 11 years old, into a house. Magistrate Higginbotham, in holding the prisoner for sentence, said:

"It is time that severe sentences are dealt out, particularly when a man is arrested for assaulting or attempting to assault a child. It is my duty as a magistrate and a father to place you, Conollo, where you will not annoy little girls.

"Tomorrow morning I will sentence you to six months in the workhouse. Men like you are a menace to the community."

Pawnbrokers Say Month's Thefts Reach $50,000.

Pawnbrokers declare that the number of robberies in this city in the last week seems to have been larger than in any month for several years, and that many of the robberies in which the greatest losses have occurred have not been made public by the police. They declare that, according to the inquiries made at their places, enough valuable merchandise has been stolen to stock several large general stores. The money represented by the stolen goods would reach $50,000.

One pawnbroker says that on last Thursday six lists of stolen goods were brought to his shop which would aggregate over $25,000.

Farley Lays Corner Stone of Polish School.

Archbishop Farley officiated this afternoon at the laying of the corner stone for a new parochial school in connection with the St. Stanislaus church in Seventh street. The stone was consecrated with much religious and military pomp. Twenty Polish military societies attended. St. Stanislaus' church is in that section of the east side where many Poles reside, and it is this nationality that makes up the congregation of the church. This will be the first Polish school to be established in this city.

French Line to Have Complete Wireless System.

On the liner La Touraine, from Havre, today arrives M. A. Vivien, chief engineer of the Marconi wireless system. He said the French line was to be equipped with powerful wireless apparatus that would keep the big ships of the fleet constantly in touch with either the American or European coasts.

VENEZUELA STILL STANDS PAT.

Replies to Third Note of American Minister That U. S. Claims Are Not Subject for Intervention.

CARACAS, Venezuela, Aug. 23 (via Willemsted, Aug. 25).—The Venezuelan government has made answer to the third note presented to it by the American minister, W. W. Russel, regarding the five American claims against Venezuela. The answer is in the same tenor as the replies made to the two previous notes presented on the same subject, namely, that the claims were not matters for diplomatic intervention.

CROKER AGAIN IS IN FAVOR.

American Is Granted Privilege by English Jockey Club of Training His Horses at Newmarket.

[BY CABLE TO THE CHICAGO TRIBUNE.]

LONDON, Aug. 25.—The Sportsman says that Dr. McCabe applied and received a license from the stewards of the Jockey club to train Richard Croker's horses at Newmarket. Dr. McCabe will bring over a small string to Newmarket for a month towards the end of the season.

In Command at Casablanca.

GEN. DRUDE

Gen. Drude, the French commander who is fighting the Moors at Casablanca, is a tried officer with a brilliant record.

LOST IN ALPS; ALMOST DIES

Woman Tourist Tells of Horror and Torture of Starving.

EATS MOSS AND HER SHOES.

Peasant Passing Gorge Hears Groans and Rescues Victim.

[BY CABLE TO THE CHICAGO TRIBUNE.]

GENEVA, Aug. 25.—The Swiss woman who was lost in the Alps near Loeche-Les-Bain for twenty days is Mme. Schopfer. She recovered her senses today and was able to tell the doctor a story of the terrible ordeal through which she passed.

Her doctor believes that it will take a long time for her mind to recover if it ever does completely, though there is every likelihood of her physical recovery. Her survival the doctor describes as the greatest miracle he ever saw or heard of.

Loses Her Way in Gorge.

To the doctor she told how, on the morning of Aug. 1, she walked along the bank of the river Dala, intending to return to her hotel for luncheon. Fascinated by the scenery, she penetrated further up the gorge and lost her way. She added:

"While retracing my steps I fell. I don't know how many feet, into a cave. I was horrified to find that owing to the steep and slippery stone sides I was unable to climb out.

"I shouted all that day and night for help until my voice was so hoarse that I was unable to shout. I ate my last two pieces of chocolate, and continually drank water, which trickled through the rocks.

"Another day came and went, and yet another. I forgot how many because I must have become delerious. The village church, the top of the steeple of which I could see from my living tomb, seemed my only hope. I prayed daily to the steeple's cross for deliverance.

"On Sundays especially I suffered terrible mental torture, when I heard the bells pealing and the choir singing practically within a stone's throw, while I lay dying by inches.

Eats Moss and Her Shoes.

"I cannot describe my hunger. Often I dreamed of bread and biscuits, which sometimes seemed to be dancing in the air before my eyes. I ate grass, moss, and my leather shoes. Gradually I became a skeleton and my clothes fell from me.

"I had plenty of money in my purse, which I would willingly have exchanged for a piece of bread. On two nights rain soaked me, and on several days the heat was so great that I was glad to wet my head and sprinkle my clothes.

"My voice commenced to return gradually. I took good care of it, crying softly at intervals during the day when I thought people might be passing my tomb, but in vain.

"Slowly my strength failed until I was unable to stand without placing my hands on the rocks. Heavens! how I suffered from hunger. Towards the end I became desperate. I wanted to dash my head against the rocks. My mind was willing, but my flesh was too weak. Then God sent darkness and I remember no more."

In the meantime her husband's friends and guides searched in vain for her for twenty-one days. Later a peasant walking along the bank of the River Dala heard groaning and climbed down and rescued Mme. Schopfer, who was insensible. He carried her to the hospital. She recovered her senses thirty hours later.

PRAISE FOR IRISH BRAVERY.

Lord Mayor of Dublin Unveils Statue at Fontenoy, Belgium, Commemorative of Battle in 1745.

Fontenoy, Belgium, Aug. 25.—The lord mayor of Dublin today unveiled the monument erected to commemorate the bravery of the Irish brigade in the battle of Fontenoy in 1745 in the presence of 300 Irish visitors, the local authorities, and the clergy. The monument was presented to the town by various Irish societies. The unveiling speeches were made in Gaelic by Irishmen.

The lord mayor of Dublin at a banquet tonight proposed a toast to the freedom of Ireland to which David McClure of New York responded.

Frank Sullivan of San Francisco in replying to the toast, "The Sea Divided Gael," asked that Ireland be patient and await the inevitable war between America and Japan for control of the Pacific. He declared that Irishmen should not enter the British army or navy.

ARGENTINE REVOLT IS CURBED.

Insurrection in Capital of Province of San Luis Quelled and No Further Outbreak Is Expected.

BUENOS AYRES, Argentina, Aug. 25.—A local revolution broke out last night in the city of San Luis, capital of the province of San Luis, a town of 11,000 inhabitants, and situated about 140 miles southeast of Buenos Ayres. The chief of police was the leader of the insurrection and the governor and other provincial authorities were made prisoners. The insurrectionists immediately chose a new governor named Adaro and installed him in office. News from San Luis tonight reports that complete quiet has been restored and further disturbances are not expected.

Summer Exhaustion Is Speedily Dispelled
With Horsford's Acid Phosphate—calms the nerves—relieves nausea, headache—induces sleep.

MOORISH SULTAN TO LOSE THRONE?

Brother Forms Complete New Government, with Viziers and a Court.

LIKELY TO SEIZE RABAT.

Notables and Clans Proclaim Present Ruler Unworthy to Wear Crown.

[BY CABLE TO THE CHICAGO TRIBUNE.]

LONDON, Aug. 26, 3 a. m.—The Tangier correspondent of the Times says that official confirmation of the proclamation of Mulai Hafid as sultan at Marakesh was received on Friday and caused great stir among the native officials. It appears that none of the formalities ordained by the Mahommedan law was neglected.

A meeting of the Klema and notables was called and the sultan was adjudged guilty of maladministration. His dethronement was declared to be legally necessary, owing to the imminent danger in which he had placed the cause of Islam. The notables then declared Mulai Hafid his successor. The latter took the oath of allegiance, signing a formal document.

Proclaim New Sultan.

A large gathering of tribesmen then proclaimed the new sultan. His name was read in the prayers in the mosques in place of Mulai Abdul Aziz. Mulai Hafid nominated viziers and a court, which includes some of the most powerful men in southern Morocco.

The next few days were spent in writing letters and issuing orders to all the tribes, which were commanded to collect at Marakesh in about a fortnight's time.

Mulai Hafid is reported to have written his brother commanding him to abandon the throne, which, in the opinion of native officials here, he will probably be obliged to do. The natives, it is presumed, will assemble at Marakesh in order to inaugurate a jehad.

This, the correspondent says, seems to him to be unlikely from what is known of Mulai Hafid's character. It seems more probable that he will march north and seize Rabat, whence he can easily campaign against his brother if the latter resists.

Tranquil Regime Expected.

The correspondent is inclined to believe that the accession of Mulai Hafid will guarantee a strong Moorish government and that comparative tranquillity ultimately will ensue. It is almost certain that he will do his best to protect European interests in the coast towns and render unnecessary the further disembarkation of foreign troops and that he will attempt to quiet the existing fanatical sentiment among the tribes by proposing to negotiate with the French for the evacuation of Casablanca.

It is not believed that Mulai Hafid desires to kill or injure his brother, as he has always been fond of him, and if Abdul Aziz will resign the throne it is believed that Mulai Hafid will make him a sufficient allowance.

Clemenceau Resumes Control.

PARIS, Aug. 25.—Premier Clemenceau, who returned from Carlsbad and Munich today, has assumed active direction of the Moroccan situation, which developed during his absence. He conferred with Foreign Minister Pichon, War Minister Picquart, and Minister of Marine Thomson, who met him at the station, and tomorrow will go to Rambouillet to see President Fallieres.

The Journal Des Debats in an editorial as to the effect of M. Clemenceau's return on the Moroccan situation, says:

"He knows the sentiments of the sovereigns and the dispositions of the chancellors. He ought to know that politics today not only is most uncertain but also most costly and that calm and conservatism are essential."

Spanish Cabinet Divided.

MADRID, Aug. 25.—The newspapers are agreed that a divergence of views exist in the cabinet as to the Spanish government's attitude in Morocco. While certain of the ministers indorse the course that is being pursued, others, it is alleged, claim that the rôle created by the Algeciras conference differs from that actually being played by Spain. According to the Liberal, Premier Maura announced to the members of the cabinet that Spain would take the offensive only if her troops were directly attacked and that otherwise she would rest merely as a spectator of the internal conflicts that are rending Morocco and of what France does if the troops of that country advance into the interior.

Powerful Chiefs Join Revolt.

[BY CABLE TO THE CHICAGO TRIBUNE.]

LONDON, Aug. 26.—A dispatch to the Daily Mail from Tangier says that the south welcomes Mulai el Hafid, the sultan's brother, who was proclaimed sultan at Marakesh, and the coast towns are ready to receive him. They are most indifferent to the downfall of Mulai Abdul Aziz.

Three of the most powerful chiefs of the Atlas mountains have joined Mula el Hafid at Marakesh. All action at Marakesh has been suspended until he announces his intentions.

AMERICAN UNION IN COURT?

Joseph H. Choate Working on New Plan at Hague for Alliance of United States and Latin States.

THE HAGUE, Aug. 25.—Joseph H. Choate is working on a new plan for the allotment of judges for the international high court of justice, under which the representatives of the United States and those of all the Latin-American countries will form one group. This plan, it is believed, will dissipate any feeling arising from the previous proposed allotment over the lack of equality of any state in the representation of the court.

This union of the whole of the American continent, it is considered, would be of great importance not only in the establishment of the court but as a great political move, rallying around the United States, as it would, all the states of Central and South America. Such a plan would insure to the court the immediate adhesion of twenty-one countries.

Adding to these countries Germany, Austria, France, Great Britain, Italy, Japan, and Russia, which are also favorable to the proposition, this would give the court the adhesion of two-thirds of the countries of the world, without taking into account other countries whose support is most likely, such as the Netherlands, Spain, Turkey, and Switzerland.

STOCK LOSSES STUPENDOUS.

British Magazine Will Print a Table Showing That Present Quotations Represent Slump of Millions.

LONDON, Aug. 25.—The next issue of the Bankers' Magazine will print the table telling the tale of millions evaporated on the stock exchange by the depreciation of securities of all grades and of all varieties which the editor likens to "survey of a district afflicted by some devastating calamity."

For August the decline in 887 representative stocks reached the staggering total of $680,000,000. This makes an aggregate of $1,725,000,000 since the beginning of the year, of which $555,000,000 is in American railroad shares, $240,000,000 in British funds, and $180,000,000 in English railway and ordinary stocks. Judged purely from a percentage basis, however, the most serious losses have been in the South African market, averaging about 25 per cent.

As regards the month itself, the table indicates that American railroad securities are far in the front with a shrinkage of $260,000,000.

There are many reasons why you ask for advertised articles, but absolutely none why you should let a substituting dealer palm off something which he claims to be "just as good" or "better" or "the same thing" as the article you requested.

Gets Birthday Gift of $12,500,000.

GLADYS VANDERBILT.

On Saturday last, her twenty-first birthday, Miss Gladys Vanderbilt came into possession of $12,500,000, her share of the estate left by her father, the late Cornelius Vanderbilt. With her mother, Miss Vanderbilt is now on her way home from Europe. Clerks of the estate have been busy several months arranging for the transfer of the $12,500,000.

COUP IN CHINESE AFFAIRS

Viceroy Gives Up Office to Become Head of War Department.

ACTS ON ARMY INTRIGUES.

Dowager Empress Takes Steps to Curb Disloyalty of Military.

PEKING, Aug. 25.—It is believed tonight that Yuan Shih Kai is about to relinquish the viceroyalty of Chi Li for the purpose of becoming the head of the war department. His action is said to be due to the realization of the central government that its position is weaker than ever before and also was prompted by the reported maladministration of China's modern army by Tieh Liang, the minister of war, whose methods have resulted in the discontent of 50,000 soldiers whose pay is in arrears.

Yuan Shih Kai, when urged to assume office in the central government, before consenting to accept, named the fulfillment of certain changes relating to the affairs of the war department as a condition.

The dowager empress has summoned Chang Chih Tung and Yuan Shih Kai to consider the alarming growth of anti-Manchu sentiment. Several viceroys and governors have been memorializing the throne to explain the cause of such sentiment. The growing popular enmity is ascribed to the failure of the dowager's three edicts in the last six years removing the distinctions between Chinese and Manchus in intermarriage, abolishing the partiality shown to Manchus in law, and preventing the favoritism shown Manchus in appointments to office.

The murder of the Manchu governor, En Ming, by Chinese and Dr. Sun Yat Sen's captured correspondence have greatly excited the court. The correspondence of the reformer urged that China's undivided duty was to exterminate Manchu power. These revelations have disposed the dowager toward placing Yuan Shih Kai at the head of all defenses.

WELLMAN POLAR TRIP DELAYED

Tourists Report That Airship Did Not Sail on Aug. 23—Doubt as to Journey This Year.

[BY CABLE TO THE CHICAGO TRIBUNE.]

LONDON, Aug. 26, 3 a. m.—The Hammerfest correspondent of the Daily Mail says Walter Wellman did not start from his camp at Spitsbergen for the north pole in his airship on Aug. 23, as he hoped to do.

The last two tourist steamers of the year arrived at the camp at Virgo bay on Aug. 20. They saw the balloon high in the air, confined by anchor ropes. Mr. Wellman said he was not able to start, as the breeze was wrong. He could start in a southeast wind. The tourists banqueted Mr. Wellman and his companions. Mr. Wellman said to them:

"If I am lucky you will hear from me and the north pole in a week. If I am less lucky in a fortnight. If you do not hear from me in three weeks you will never hear from me at all."

The steamers left twenty-four hours later. It was then remarked that the balloon seemed gradually being deflated. They passed Virgo bay for the last time on Aug. 23 and no start had been made, although the weather was calm and bright. The passengers doubt if Wellman will or can start this year.

Weather Alone Delays Start.

PARIS, Aug. 26.—The Matin this morning prints a telegram from Walter Wellman, head of the Wellman Chicago Record Herald arctic expedition, dated Aug. 21, saying that all the preliminary trial tests of the balloon machinery had been accomplished and that everything was ready for the start. The explorer was only awaiting better weather to enable him to regulate his compasses and make a trial ascension and hoped to start for the pole in a few days.

CUNARD LINE MEETS RATES.

Follows Example of German Companies in Reducing Second Class Fares.

HAMBURG, Aug. 25.—Following the example of the German steamship companies the Cunard line has reduced the second class passenger fare from Hamburg to New York from $55.96 to $53.53 and the steerage rate from $34.06 to $31.63. These rates are applicable to all the company's steamers.

JAPAN ACCUSES OUR SAILORS.

Says Firing on Fishers at Pribyloff in June Was Unprovoked—Interest in Tokio Keen.

TOKIO, Aug. 26.—It is reported that the investigation made on the part of Japan concerning the Pribyloff incident of June 19 shows that the Japanese fishers offered no resistance whatever, and that the firing by the American guards was unprovoked. The Washington government has been notified to that effect, and Tokio is awaiting a reply. The public is watching the affair with keen interest.

$200,000 THEFT IN NEW YORK BANK?

Big Defalcation in Chemical National Reported; Officers Are Silent.

ARRESTS ARE EXPECTED.

Absent Employe Is Wanted to Shed Light as to Missing Funds.

New York, Aug. 25.—[Special.]—Expert accountants were busy all today and tonight in the offices of the Chemical National bank, in lower Broadway, and it was reported that a large defalcation had been discovered in the big institution, which has been known for years as Hetty Green's bank.

Detective Sergeant McCafferty, head of the bureau at headquarters, and several of his aids were out tonight searching for one of the men in the cashier's department, who is declared to have disappeared with a large amount of money.

The reports as to the extent of the embezzlement vary from $10,000 to $200,000, but no authoritative statement could be obtained upon the exact amount, because those of the officers who remained in the city absolutely refused to discuss the matter.

Officials Have Busy Day.

Vice President Joseph D. Martindale and Cashier Martin Halpin put off their usual trips to the country and were in and out of the Chemical building all during the day. President William S. Porter of the bank was in town Saturday, and after discussing the affairs of the institution with his lieutenants concluded that his presence was not necessary and went down on Long Island.

Private detectives guarded those at work in the bank from intrusion. No inkling of what results the men who were going over the books had obtained was allowed to escape. Great secrecy also had been enjoined upon headquarters. It was admitted there that some minor official of the bank was badly wanted, but specific details of the charge against him were kept secret.

Refuses Any Light.

Vice President Martindale lives at the St. George hotel in Brooklyn. He had his dinner there tonight after a busy afternoon at the bank and then returned to the Chemical building, where he and Halpin had a consultation with the accountants. He refused, however, to be seen or to make any statement concerning the bank's alleged loss.

So involved have the books been left by the defaulter that the examination was kept up by three expert accountants tonight.

It is said that the arrest may be made tomorrow of another employe of the bank, who has been under suspicion.

TEN KILLED, 25 HURT IN WRECK.

Head-On Collision in France Between Express and Freight Trains Due to Misplaced Switch.

COUTRAS, France, Aug. 25.—Ten persons were killed and twenty-five injured in a head-on collision today between an express train bound from Bordeaux for Paris and a freight train. The accident was caused by a misplaced switch. None of those killed or wounded were Americans.

Chicago's proposed new charter will be voted on by the people Sept. 17. But the only people who can vote on it are voters whose names are properly registered by tomorrow night. Voters who are not registered or who have moved out of their voting precincts since the city election last April may put their names on the official voting lists tomorrow between 8 a. m. and 9 p. m. at the regular precinct polling places.

"Better to do a thing and rue it
Than rue the fact you did not do it."

In the business world the man who succeeds is the man who dares. Sometimes he fails, but in the long run the courage to take a chance is a paying attribute.

In the advertising field, it is the man with courage, imagination, nerve, who succeeds. A single advertising success will often more than atone for half a dozen failures.

If you have in mind an advertising possibility, it may be a profitable operation for you to "screw your courage to the sticking point."

The most powerful factor in American advertising is THE LADIES' HOME JOURNAL, high in esteem for quality; and for quantity, over a million copies each month.

THE CURTIS PUBLISHING COMPANY
PHILADELPHIA
NEW YORK BOSTON CHICAGO BUFFALO

IT is cheaper to keep your property well painted than to let it run down and then pull it up. Devoe Lead-and-Zinc Paint is the cheapest by-the-year paint, as well as by-the-job. Dealers sell it.

Devoe
176 Randolph Street, Chicago.

TELEPHONE
THE TRIBUNE,
CENTRAL 100,
if you need help for your home or business.

8,523 Miles of Blue Ribbon

Enough to stretch one-third the way around the world. This represents the quantity of blue ribbon used by the Pabst Brewing Company of Milwaukee during the past year. About six inches of this blue ribbon is stamped in gold with the words "Guaranteed Perfect" and wrapped around the neck of each bottle of

Pabst Blue Ribbon

The Beer of Quality

Some idea of the popularity of this famous brew may be gathered from the size of this order for blue ribbon labels.

The blue ribbon is the mark of excellence and is used only on Pabst Blue Ribbon. It is the maker's pledge of quality and your guaranty of purity.

When you order beer, insist upon having Pabst Blue Ribbon. You can recognize the bottle by the blue ribbon fastened to its neck, as shown in the illustration.

Made by Pabst at Milwaukee

And Bottled only at the Brewery.

Pabst Brewing Co.,
114 North Desplaines St., Chicago.
Phone Monroe 67.

SOFT PEDAL PUT ON WHISKY ROW.

Chief Shippy's Order to Check Revelry in the Saloons Is Enforced Rigidly.

MANAGERS IN GLOOM.

Fear Absence of Customary Nocturnal Hilarity Will Injure Their Business.

The mantle of peace and comparative quiet which had descended upon "Whisky row" was evident last night to even the casual passerby. To those who knew the "row" in its palmy days it spoke eloquently of the effectiveness of Chief Shippy's order issued several days ago declaring that music, loud talk, and laughter, and especially the patronage of unescorted women must cease.

Business was dull Saturday night along the "row"—a thing almost unprecedented in the annals of "all night" Chicago saloondom. Bartenders and waiters in the wine-rooms sat gloomily about waiting for customers and tips which did not appear. Managers and proprietors expressed pessimistic views as to business and predicted all sorts of calamities from a "dead" Chicago to a nine years' famine for the inhabitants of the city who are possessed of an unquenchable thirst late at night.

Even Andy Craig Succumbs.

Apparently the formerly invincible and long immune Andy Craig has succumbed to the efforts of the police, and the back wine-room, wherein the "good old times" parties of men and women met informally, exchanged confidences over steins and glasses, and held high revel, was almost deserted. Although the piano occasionally contributed its mirthless jangling in an effort to add zest to a mirthless scene, there was "nothing doing" in the place. No women and few men were there, and as the lifelessness of the place impressed itself upon incoming parties they looked about helplessly and drifted away.

"Business is rotten and there is nothing doing," vouchsafed Andy's manager and general factotum. "We're up against it this time, all right. There are policemen and plain clothes men hanging around all the time and there isn't a possible show of a woman coming in for a bracer or a night-cap, unless she has got a man along with her.

"Up Against It Good and Hard."

"The police have got their orders straight from the top and there seems no show of their letting up. If this thing keeps up the business will be shot to pieces and we might as well close up. We're up against it good and hard, that's all there is to it."

Although the machine piano occasionally burst forth, its music was shortlived and spasmodic. A lookout was posted at the door of the Tivoli and upon the appearance of a policeman the watchman dodged inside and the music ended abruptly.

One place, the Boston, at 39½ State street, offered defiance to the commands of Chief Shippy. Within the rear room were several parties of men and women drinking. Although no unaccompanied women were in the room, a number were seated upon the porch just beyond the rear door, and upon the appearance of a party of men they walked forth, took their places at the same table, and made known the fact that they were possessed of thirsts.

Women Forbidden to Smoke.

Two women who essayed to smoke cigarets were promptly "called down" by a waiter, much to their astonishment.

"Here, you can't smoke in here. It's the orders of the police, and its got to stick this time. And we can't give you any more checks for drinks," explained the bartender, when summoned to shed light upon the phenomenon.

There was no music at the Boston, and the parties who entered the rear room were subjected to close scrutiny by the lookout and the manager. Women who have made the places along the row their headquarters for years declared that the district was more quiet than ever they had seen it before.

No Music Sunday Night.

The dullness and silence of Saturday night and Sunday morning was followed by silence Sunday night. Music was not heard along the row or anywhere else in saloons. Among the places where the stillness last night was oppressive was the Olympia in Wabash avenue. The usually noisy saloons along Thirty-first street were still.

Salvation Army Outing.

The eleventh annual excursion of the Chicago Salvation army is scheduled for Thursday, Aug. 29, via steamer Theodore Roosevelt to Michigan City. Music will be provided by the Territorial Staff Band, augmented by the Salvation Army Scandinavian orchestra. The boat will leave the foot of Clark street at 10 a. m., and the Soo City, sister ship, will leave from the same place at 1 o'clock, so that those who are unable to go in the morning will be enabled to spend the afternoon with the party at Michigan City, returning from the latter place at 4:20 and 6:20 p. m.

Awakening Slowly from Long Sleep.

FLOSSIE BENNETT

Flossie Bennett of Kankakee, 16 years old, who fell asleep a week ago, and has had only one brief moment of consciousness since, is reported to be awakening slowly under the influence of gentle nerve stimulation.

The girl, who is the daughter of an attaché of the Kankakee hospital for the insane, became uncontrollably drowsy last Monday afternoon, and early in the evening fell asleep. A day or two later she awoke for a moment and begged her mother frantically not to let them put her in a coffin. Then, in spite of all efforts to arouse her, she went to sleep again.

Physicians believe she will be brought safely out of the strange stupor. Miss Bennett was employed as a clerk in a bakery.

GIRL LOST IN GALE; MYSTERY

Brooklyn, N. Y., Teacher in a Strange Disappearance.

SOUGHT FOR THIRTY HOURS.

Hundreds of Campers at Lake Hopatcong Join Search.

New York, Aug. 25.—[Special.]—Miss Agnes Maguire, a teacher in a public school of Brooklyn, and her cousin, Charles Maguire of Dover, N. J., were riding in a buggy along the shore of Lake Hopatcong Saturday evening, when they were overtaken by a violent thunder storm.

They hurried to a cottage known as Camp Look Who's Here and the young man left his cousin alone behind the storm flaps of the buggy while he hastened into the cottage to get a suitcase. When he returned, within five minutes, Miss Maguire was not in the buggy.

Thirty Hours' Search Vain.

For thirty hours a hundred campers along the shores of the lake have searched for her and not a trace of the missing woman have they found.

The woman gave up her school in Brooklyn last February because she was near a breakdown. Her nerves were still weak when she went down to visit her uncle, Bernard Maguire, in Dover on Thursday last. Charles Maguire had left a suit case at a cottage at the camp, where he has staid recently, and asked his cousin to drive with him to get it. They were well on their way when the storm came upon them suddenly.

Terrified by Lightning.

Miss Maguire was terrified by the flashes of lightning. Charles left his cousin temporarily and when he returned she was gone.

The young man, thoroughly terrified, roused the whole camp and men in raincoats began beating through the trees about the spot where the buggy had been hitched. They called again and again above the noise of the storm and explored all the hillside leading from the road down to the camp, without success. Miss Maguire had disappeared as completely as though caught up in the lap of the storm.

DEATHS.

(For other death notices see page 12.)

OLING—Mrs. J. A. Oling, nee Drahn, age 30 years. Burial Wednesday, Aug. 28, at 1 p. m., from the late residence, 11930 Yale-av. Interment at Mount Greenwood.

AUTO TURNS OVER; TWO DEAD; 4 HURT

Boston Banker and Chauffeur Meet Death on Way to Narragansett Pier.

WOMEN IN PARTY INJURED

Wife and Daughter of Owner of Car and Widow of One of Victims in the Crash.

Narragansett Pier, R. I., Aug. 25.—[Special.]—While speeding at a rate of forty miles an hour this afternoon, en route from Newport to Narragansett Pier, W. Waldo Merrill, a prominent banker of Boston, and a member of Boston's stock exchange, 53 State street, was instantly killed when the motor car turned turtle at a sharp angle where the road turns near South Ferry.

Eric Sandstrom of Nattapan, Mass., the chauffeur, was also instantly killed by the accident.

The car was owned by Frank Milliken of the brokerage house of Cory & Milliken, 15 State street, Boston. He, his wife, and daughter, and Mrs. Merrill were badly bruised in the crash.

When Sandstrom attempted to make the turn, eyewitness say, the car reared forward and turned over on end. Mr. Merrill and the chauffeur were crushed beneath the heavy machine.

Mr. Merrill was seated on the front seat of the car beside Sandstrom, the chauffeur. Mr. and Mrs. Milliken were seated in the tonneau. Mrs. Merrill sustained internal injuries. Miss Reta Milliken suffered a broken wrist.

The injured people were taken to a hospital at Newport and the bodies of Merrill and Sandstrom were removed to Wakefield, R. I.

Car Over Bank; One Dead.

Chattanooga, Tenn., Aug. 25.—Benjamin Franklin Rees, aged 48, one of the most prominent capitalists of Chattanooga, was killed tonight when his auto dashed over a fifteen foot embankment. William Love was seriously injured and W. E. Headrick of New York slightly hurt.

Dan Hanna's Son Auto Victim.

New York, Aug. 25.—Carl Hanna, son of Dan A. Hanna, and a party of friends were injured in an automobile accident between Seabright and Asbury Park early today. The automobile which young Hanna was driving collided with a butcher's cart and was wrecked. Eight of the nine in the party were badly bruised and cut, including Hanna.

AUTOMOBILE TAKES A DIVE FROM DECK OF LAKE STEAMER

Chicago Pleasure Trip of Milwaukee Tourist Ended by Plunge of His 5,000 Pound Motor Car Into the River.

A prospective day of sightseeing in Chicago was spoiled for J. S. Fields of Milwaukee when his 5,000 pound touring car skidded from the deck of the City of Racine into the river as the boat was drawing up to the Goodrich wharf yesterday morning.

The automobile is declared by the ship's crew to have been well blocked and with all brakes on, but its weight proved too much for all these preventives when the boat listed to port. The passengers had crowded to that side of the vessel and the gangways were ready to be thrown out when the big car slid out of the open gangway and sank beneath the water.

The accident happened shortly after 6 o'clock, but it was not until noon that efforts to recover the heavy machine were successful. It was found that beyond the bending of a few rods and the breaking of a lamp no damage had been done to the car and it was run up into the warehouse to dry.

ROLLED ON PAVEMENT BY AUTO.

George Sads Suffers Serious Injuries Under Motor Car—Boys on Their Bicycles Run Down.

George Sads, 36 years old, 640 West Twenty-first street, was struck by an automobile when crossing Jackson boulevard at Clark street last evening and rolled several feet along the pavement under the machine. He suffered internal injuries that the physicians at the Chicago Emergency hospital consider serious. R. C. Butler, the chauffeur, was locked up at the Harrison street station.

Leo Guerin, 13 years old, 8436 Union avenue, was severely injured in the afternoon when a bicycle he was riding was struck by an automobile at West Eighty-seventh street and Vincennes road. His right leg was broken and he suffered internal injuries.

The occupants of the automobile, which was owned and operated by A. H. Teitgen, 13626 Indiana avenue, were not arrested.

The Tobey Semi-Annual Sale

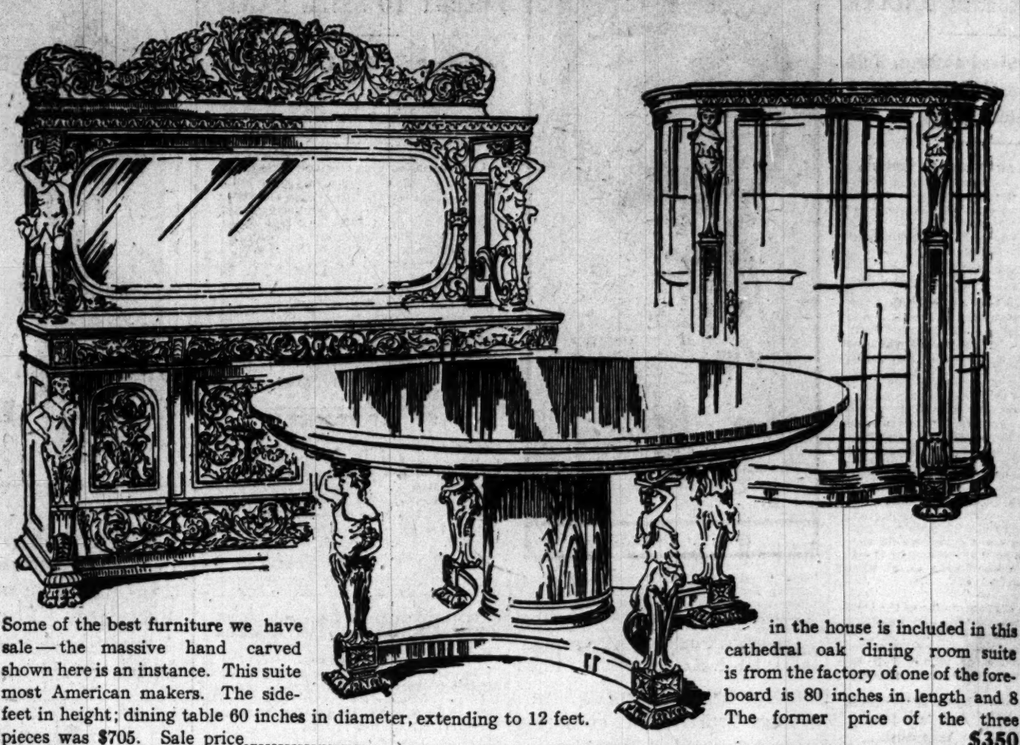

Some of the best furniture we have in the house is included in this sale—the massive hand carved cathedral oak dining room suite shown here is an instance. This suite is from the factory of one of the foremost American makers. The sideboard is 80 inches in length and 8 feet in height; dining table 60 inches in diameter, extending to 12 feet. The former price of the three pieces was $705. Sale price.....$350

Bargains in Dining Room Furniture

There is urgent necessity for making room on our overcrowded Dining Room Furniture floor to accommodate incoming goods. We have therefore carefully gone over the entire stock and have marked all pieces which have served their usefulness as samples at figures that are in many cases half of the former prices. These radically reduced items, together with the very large assortment of manufacturers' discontinued patterns at discounts of 25 to 50%, and our regular stock, much of which is specially priced at this time, present a splendid opportunity for saving. We mention a few examples:

	Former Price	Sale Price
Sheraton Mahogany Suite; Sideboard, China Cabinet, Side Table and Extension Table	$310.00	$175.00
Tables		
Mahogany; Colonial; 5 feet in diameter	$ 79.00	$ 39.00
Solid Mahogany; Colonial; 4.6	80.00	40.00
Solid Mahogany; Colonial; 5.0	135.00	75.00
Cathedral Oak, 4.6	75.00	39.00
Cathedral Oak, 4.6	55.00	39.00
Solid Mahogany, 4.6	95.00	65.00
Golden Oak, 4.6	50.00	35.00
Golden Oak, 4.6	55.00	35.00
Golden Oak, 4.0	26.50	19.50
Golden Oak, 3.8	21.00	17.50
Weathered Oak, 5.0	100.00	50.00
Weathered Oak, 3.8	23.50	16.50
Sideboards		
Colonial Mahogany, 6 ft. long	$255.00	$125.00
Colonial Mahogany	200.00	100.00
Carved Mahogany	95.00	59.00

	Former Price	Sale Price
Sideboards (Continued)		
Mahogany Inlaid Sheraton	$100.00	$ 45.00
Cathedral Oak	100.00	59.00
Early English Oak	67.00	33.00
Solid Mahogany	100.00	39.00
Solid Mahogany	140.00	69.00
Solid Mahogany	175.00	85.00
Elaborately Carved Oak	300.00	150.00
Carved Cathedral Oak	225.00	95.00
Weathered Oak	60.00	39.00
Weathered Oak	75.00	45.00
Golden Oak	84.00	55.00
Early English Oak	85.00	42.00
Early English Oak	40.00	20.00
Golden Oak	30.00	19.50
China Cabinets		
Colonial Mahogany, mirror back and glass shelves	$185.00	$ 95.00
Carved Fumed Oak	31.50	19.50
Fumed Oak	50.00	25.00
Colonial Mahogany	105.00	59.00
Cathedral Oak	39.00	25.00
Golden Oak	27.00	19.50

	Former Price	Sale Price
Buffets and Serving Tables		
Solid Mahogany Serving Tables	$ 58.00	$ 29.00
Cathedral Oak Serving Tables	34.00	14.00
Mahogany Serving Tables	98.00	29.00
Mahogany Buffet	95.00	59.00
Golden Oak Buffet	84.00	55.00
Weathered Oak Buffet	75.00	45.00
Early English Oak Buffet	85.00	42.00
Chairs		
Colonial Mahogany, leather seat, set of 5	$ 78.00	$ 49.00
Carved Solid Mahogany, each	18.00	12.00
Mahogany, leather seat, each	16.00	6.00
Carved Oak, leather seat, each	13.00	8.75
Golden Oak, leather seat, each	4.00	2.75
Weathered Oak, leather seat, each	12.00	7.50

Assortments throughout the store are by no means broken. In all departments there are manufacturers' discontinued patterns at discounts quoted above, with samples and odds and ends at even greater reductions. If you need furniture of any kind now, or if you are intending to buy in the near future, you should look over our immense collection before the sale ends. Purchases will be held for later delivery.

Oriental Rugs

Many patrons who have visited our Oriental Rug Department during the sale have expressed agreeable surprise at the extent and high character of the display, and at the notably reasonable prices charged. A particularly painstaking discrimination in making our large recent purchases has yielded us an exceptionally meritorious assortment, which cannot be overlooked by persons contemplating the purchase of good specimens. Many of these rugs, on account of unusual business conditions, were secured at prices below those ordinarily brought, and on these we offer our customers the advantage of the discounts, which range from 10 to 25%.

We call attention to a number of the more recent arrivals, among which are:

Large-sized Kermanshahs, from 7x9 to 12x19; a large assortment.
Royal Sarouks, in both small and carpet sizes.
Royal Kashans. Royal Mesheds. Shiraz Rugs. Sarabands.
Serapi Rugs, in large sizes only.
Bokharas and Khiva Bokharas.
Exceptionally large-sized Cashmere Rugs.
Many fine, long, narrow rugs—beautiful antiques, in camel's hair, Cabistan and Shiraz.
A number of beautiful small Kurdestan and Belouchistan Rugs.

All these rugs are bought by our expert. They are priced at margins which we believe to be the lowest charged by any reputable dealer. We invite you to look over our collection, whether you intend to purchase or not.

Office Furniture

	Former Price.	Sale Price.
Weathered Oak Roll Top Desk, 5 ft.	$ 75.00	$ 43.00
Golden Oak Office Table, 7x3.4	30.00	20.00
Golden Oak Office Table, 8x3.9	48.00	24.00
Mahogany Office Table, 6x3	55.00	36.00
Golden Oak Roll Top Typewriter Desk	45.00	29.50
Golden Oak Roll Top Desk, 5 ft	41.00	27.00
Golden Oak Roll Top Desk, 4.6	54.00	37.50
Golden Oak Roll Top Desk, 6 ft	80.00	55.00
Mahogany Finish Roll Top Desk, 4.6	49.00	35.00
Mahogany Finish Roll Top Desk, 5 ft	57.00	38.00
Mahogany Roll Top Desk, 6 ft	190.00	135.00
Mahogany Roll Top Desk, 5.6	180.00	125.00
Mahogany Roll Top Desk, 5 ft	170.00	115.00
Mahogany Roll Top Desk, 5.6	200.00	95.00
Mahogany Flat Top Desk, 5.6	120.00	69.00
Mahogany Desk Chair	16.00	10.50
Mahogany Desk Chair	23.00	16.00
Mahogany Arm Chair	20.00	14.00
Golden Oak Desk Chair	12.00	8.00
Golden Oak Arm Chair	10.00	6.75
Golden Oak Arm Chair	13.00	7.50

Electric Lamps

We are exclusive agents for Chicago and vicinity for the noted line of electric lighting effects produced by Duffner & Kimberly, of New York. This company has furnished us with a number of their discontinued patterns, which are offered in the sale at prices reduced one-third.

These are splendid lamps; first-class in every way, and are remarkable bargains.

Following are specimen prices:

Former Price $45.00 — Sale Price $36.00

Former Price	Sale Price
$22.50	$15.00
20.25	13.50
27.00	18.00
25.50	17.00
21.75	14.50
27.75	18.50
27.00	22.50
45.00	36.00

Lace Curtains

Brussels Curtains Former Price	Brussels Curtains Sale Price	Irish Point Curtains Former Price	Irish Point Curtains Sale Price	Renaissance Curtains Former Price	Renaissance Curtains Sale Price	Arabian Curtains Former Price	Arabian Curtains Sale Price
$ 4.85	$ 2.95	$ 3.85	$ 2.50	$ 4.25	$ 2.85	$ 6.00	$ 3.85
5.50	3.65	5.25	3.50	9.00	5.75	8.25	5.00
6.85	4.00	6.25	4.10	10.00	7.50	9.50	6.75
15.25	9.75	6.50	4.30	13.50	9.75	12.00	8.75
20.00	14.75	8.00	5.75	19.75	14.75	20.00	14.50
24.00	18.75	15.75	10.75	27.50	17.50	45.00	27.50
36.75	23.50	16.00	11.25	32.50	22.50	50.00	38.50
42.50	29.75	25.25	19.75	35.00	27.50	68.00	48.00

Ruffled Net Curtains

Former Price	Sale Price
$ 2.20	$ 1.35
2.65	1.75
3.00	2.00
4.75	3.50
8.00	5.75

Ruffled Muslin Curtains

Former Price	Sale Price
$ 1.35	$ .85
1.65	1.10
2.00	1.25
3.30	2.20
6.00	4.00

One-Pair Lots and Short Lengths of Curtain Fabrics and Upholstering Materials at Half Price or Less.

Wabash Avenue

The Tobey Furniture Company

Washington Street

Scenic and Historical Line to the

Jamestown Exposition BIG FOUR ROUTE

Operating Double Daily Through Sleeping-Car Service
Stop-overs allowed Cincinnati, Louisville and all Virginia Resorts.
Entire trip can be made in Daylight.
Rates Going and Returning Direct, or One or Both Ways Through Washington, D. C.

$17.00	$22.25	$26.95	$30.00
Coach Excursion	15-Day Limit	60-Day Limit	Dec. 15, Returning

Circle Tour via New York

$30.70	$31.35	$32.05
Returning West Shore Ry. 60-Day Limit	Returning Michigan Central Ry. 60-Day Limit	Returning Lake Shore Ry. 60-Day Limit

Liberal Stop-overs at New York, Washington, D. C., Niagara Falls and at all Tourist Points, including Lake Chautauqua; Syracuse for Thousand Islands; Utica, N. Y., for Adirondack Mountains; Albany, N. Y., for Saratoga, Lake George and Lake Champlain; up the Hudson River by daylight on famous Day-Line Steamers.

Grand Ocean Trip between Norfolk and New York

Information and Reservations can be secured by phoning Harrison 4620 or calling at

NEW YORK CENTRAL LINES

Big Four Ticket Office, 238 Clark St., Chicago

I. P. SPINING, General Northern Agent

THE TRIBUNE has on file in the Information Bureau, Room 534 Tribune Building, reliable information concerning all schools and colleges. Parents or guardians may call at the above address or request information by mail.

FOUR DEAD IN DAY BY CAR ACCIDENTS

Woman's Skull Is Fractured When She Alights Before Stop Is Made.

SCORCHING BY MOTORMAN

Recklessness Blamed for Buggy Wreck; Joseph Hunt Dead, Companion Hurt.

The killing of Joseph Hunt by a speeding street car early yesterday morning was followed during the day by the death of two persons who had been injured in car accidents on Saturday and in the evening by the killing of a woman who was thrown to the pavement while alighting.

The Dead.

HUNT, JOSEPH, 25 years old, 5404 Kimbark avenue, thrown from buggy by speeding car at State and Congress streets.

MAIER, WILLIAM, 32 years old, 230 West Forty-ninth place, died at the People's hospital of injuries suffered Saturday on a Wentworth avenue car; he leaned out from the back platform and his head struck a trolley pole.

SALVO, ROSE, 7 years old, 145 West Fourteenth street, struck by a car in front of her home Saturday evening; died at the Presbyterian hospital.

AYRES, MISS MARY, 58 years old, Washington, Pa., fell while alighting from an Indiana avenue car at Michigan avenue and suffered injuries which resulted in her death a short time later.

Alights Before Car Stops.

Miss Tendre was leaving the car in company with Miss May Wolf to go to the latter's room at 1814 Michigan avenue, when she fell. The car had not come to a full stop when she placed one foot on the street. She was thrown to the ground and her head struck the pavement. Her skull was fractured and she became unconscious. She was taken to the office of Dr. John Weinlander, 1805 Wabash avenue, where she received medical attention, but she died in the physician's office.

The police of the Twenty-second street station were notified, but made no arrests.

Death from Car's Speeding.

Reckless speeding by motormen after midnight hours is said to be responsible for the accident that resulted in the death of Hunt and the serious injury of Frank Chambers, 21 years old, 5449 Woodlawn avenue, who were thrown from a buggy.

Members of the Chambers and Hunt households, both well known in Hyde Park, announced, after investigation, that the witnesses interviewed by them were unanimous in the statement that the street car was "scorching as fast as the speediest automobile." Postponement of the inquest on the body of young Hunt, who is a first cousin of Inspector Nicholas Hunt, will be asked, to afford time for the gathering of evidence.

At Work, Not on Carousal.

"I am satisfied the boys were blameless and the motorman was allowing his car to run at a wild speed," said Patrick Chambers, father of Frank Chambers. "Nobody ever knew either of the boys to indulge in liquor or carousing.

"They had been out on business connected with the Illinois Tunnel company, for which both worked, my son as an electric engineer and Joe Hunt as a timekeeper. They had been at shaft 9, near the Northwestern depot, until after midnight watching a new motor that my son had just installed.

"They were driving south in State street and had turned into Congress street to come home by way of Michigan avenue, when a north bound street car ran into the buggy. The terrific speed at which the motorman was going made a stop impossible."

Fractures of the skull and severe contusions were sustained by both. Hunt died twenty minutes after the accident. Four square inches of broken bone were removed from the skull of Chambers, and it was announced last night he has a chance to recover.

Motorman George Chisman said that the accident was due to the young men's carelessness and that he shut off the current when he saw they did not heed the gong.

Search for Car Crew.

Detectives are searching for the crew of the car which killed Thomas O'Neill at Polk street and Wabash avenue Saturday night. The carmen did not stop, and officials of the Chicago City railway said no report had been made.

Mrs. Julia M. Adams, 68 years old, 6818 Green street, suffered severe injuries when she fell from a Halsted street car at West Sixty-fifth street. Mrs. Adams was stepping from the car when, it is said, it started forward, throwing the woman to the street. Her head struck the pavement and she suffered severe injuries. She was taken to St. Bernard's hospital.

DEMENTED MAN VAINLY SOUGHT

Relatives Find No Trace of Samuel R. Handy, Who Wandered from Son's Residence Last Week.

Vain efforts have been made to find Samuel R. Handy, 75 years old, who wandered away from the residence of his son, Richard Fleming Handy, 5487 Monroe avenue, last Wednesday. Mr. Handy returned to Chicago from New York recently, after a two years' absence, in company with his daughter, Mrs. M. C. Jellison. He had been out of his mind for some time, and temporarily, before being placed in a sanitarium, he was at his son's residence.

Mr. Handy for some time suffered from the illusion that enemies were after his money. He came to Chicago forty years ago, and for a long time was an official in the land department of the Illinois Central railroad.

The Stanton avenue police have been asked to look for Mrs. Pearl Lamb, 26 years old, 3842 Elmwood place, who disappeared Friday morning. Her husband fears she has committed suicide. She was despondent because of ill health.

COMING FROM WHOLE WORLD.

Delegates Flocking to Chicago for the Thirty-ninth Karnea of Delta Tau Delta.

Fraternity men from forty states in the union, from France, Canada, Mexico, and the Philippine islands are gathering in Chicago for the thirty-ninth biennial karnea of Delta Tau Delta fraternity, which begins at the Auditorium hotel today and continues until Friday morning. One hundred delegates will represent the fifty chapters of the organization, which is one of the oldest "frats" in the world. This morning the governing body will hold a conference and tonight a smoker in the Auditorium hotel.

Among the speakers at the banquet Wednesday night will be Charles O. Maas of New York City and Col. J. B. Curtis of New York, who is the favored candidate of the eastern contingent for the presidency this year.

MEMORIAL TO ALBERT M. EDDY.

Monument to Be Presented to Masonic Lodge by Widow of Former Esteemed Officer.

On the second anniversary of the death of the late Albert Marshall Eddy, former treasurer of Kilwinning lodge No. 311, Ancient Free and Accepted Masons, a monument to his memory will be unveiled Sept. 3 in Rosehill cemetery. The monument is presented to the lodge by Mrs. Sarah A. Eddy, 1159 Washington boulevard, widow of the former officer. The monument will be formally presented to the lodge by George M. Moulton, past grand master of masons in Illinois, and will be accepted by Elmer E. Beach, grand master for the Third district of Illinois.

The unveiling will be done by little Jeanette May Eddy.

Two Girls to Take Leading Role at Lawn Reception in Oak Park.

GERTRUDE DUNGAN

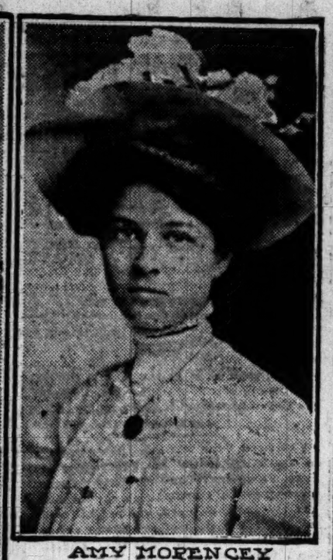

AMY MORENCEY

Miss Amy Morencey, 726 North boulevard, and Miss Gertrude Dungan, 518 Belle Forte avenue, will play important parts at the Oak Park reception on John Farson's lawn Wednesday evening. The reception and lawn fête is for the benefit of the new St. Edmund's church, of which the Rev. John J. Code will be pastor, and there will be many new and unique features, including an address by John Farson.

SUFFER A DAY OF THIRST

"Awful Experience" of Excursionists to South Haven.

CLUB SCHEME BROKEN UP.

Crowds Go to Resort to Find Law Reaches "Chamber of Horrors."

Summer excursionists at South Haven yesterday were unable to find "blind pigs" in any of the haunts so well known to the Sunday crowds from the lake boats. It was the first "real dry" Sunday of the 1907 season, and there were thousands of the visitors who, coming unarmed with "pocket pistols," suffered the pangs of a thirst all day in the streets of the sun blistered little town.

For several seasons South Haven has been "dry" theoretically, but the blind pigs squealed with more or less regularity. There was one haunt especially that had more than a local fame. To this the title of "the chamber of horrors" had been given by the preachers and reformers of the town.

In Grip of the Law.

It was because the grip of the law took hold of Edward Wason, the alleged proprietor of "the chamber," that everything became suddenly dried up. To Wason was attributed the distinction of discovering that if blind pigs—or "chambers of horrors"—were called "clubs," and admission denied to all except the holders of "membership" cards, the strong drinks forbidden by the local option laws might be sold ad libitum.

For his temerity in making this discovery Wason was arrested Saturday night in the resort he is said to have conducted in the basement of the Avery Beach hotel. The leader of the "wets" having been spirited away to the county seat by deputy sheriffs, the spigot industry was halted completely.

Boldness Cause of Disaster.

It was the boldness of Wason's agents in distributing "club cards" aboard all the boats from Chicago and other ports that led to his undoing. Encouraged by Wason's success and his apparent immunity from prosecution several of the summer hotels are said to have started "clubs" and distributed "membership cards" as an inducement to prospective patrons. The proprietors of the Avery Beach hotel were arrested once and paid a fine, but of late the "club" was said to have been run as a separate enterprise, though still in the hotel basement.

Passengers returning on the City of South Haven last night from South Haven acknowledge with disgust that the drought over there yesterday was "just awful."

MARKET-FAIR AT COLISEUM FOR LEATHER AND SHOE MEN.

Second Annual Event Will Gather Big Leaders of Industry and Offer Striking Exposition of Progress.

The largest group of shoe and leather industry exhibits ever gathered under one roof in the world is promised for the second annual shoe and leather market fair, which will open at the Coliseum next Thursday and continue one week.

The annex to the Coliseum will be known as "Machinery hall," and machinery in operation, showing how lasts are made, how the crude product of the tanneries is transformed into a myriad of forms for the scientific manufacture of footgear, will make this one of the most popular features of the market fair.

More than 50,000 square feet of exhibit space has been provided by Supt. Fest's plans and all of this has been taken, the total number of exhibitors from the United States being 255. Several foreign agents of leather industries have applied for space and their material is said to be on its way to Chicago by fast freight.

ELGIN MAYOR PASTOR'S TEXT

Minister Holds Up Price as a "Terrible Example."

BRAINY, BUT RUINED BY RUM

Front Pew Reserved for the Official, but He Doesn't Occupy It.

Mayor Arwin E. Price was held up as a "terrible example" to the youth of the community by the Rev. J. M. Schneider of the Epworth M. E. church of that city in his sermon last evening on "What Shall We Do With the Saloon?"

Mayor Price was invited to occupy a front pew, but did not accept the invitation. The church was crowded.

"The saloon," said the young minister, "has done more to bring about rotten politics in Elgin's municipal affairs than any other force. Nothing proves this better than the present mayor, who is a living example of the evil effects of the saloon.

Whole City Feels Mortified.

"The whole city feels mortified by the mayor's recent conduct. All good citizens that I have heard express themselves have declared they felt a sense of personal disgrace in the repute that his attached to Elgin's name throughout the country because of the mayor's behavior.

"As chief executive of the city the mayor has set an awful example to the young men of the community. The conduct of such a high official undoubtedly will have a bad influence upon the city's youth."

Mr. Schneider made a plea for the total abstinence of every individual, including the mayor.

The minister who attacked Mayor Price from the pulpit fought hard to bring about his defeat at the spring election.

"Elgin knew all about Mayor Price's habits before it chose him as its chief executive," said Mr. Schneider after his sermon. "While citizens are deploring his recent conduct, which has been outrageous, the city really is entitled to no sympathy. It is getting what it deserves for electing such a man."

Mr. Schneider prefaced his disparaging remarks about the mayor by saying he was a man of brilliant parts, recognized by Elgin as an able chief executive. He said the mayor was one of many brilliant men the saloon had dragged down.

Mayor Subpœnaed by Saloonist.

Today Mayor Price will appear in Justice J. H. Becker's court as a witness at the hearing of a case against Saloonkeeper Henry A. Siems, charged with keeping open his bar after closing hours. The mayor has been subpœnaed by Attorney James Flynn, representing Siems. Exactly what the mayor is expected to testify to has not been divulged.

STUDYING AMERICAN METHODS.

Member of London Common Council Is Favorably Impressed by Energy of Chicago.

George Briggs, who has been a member of the common council of London for fourteen years, is at the Auditorium hotel with Mrs. Briggs. He is visiting the United States for the purpose of studying the work of the various municipalities with a view of adopting some of the best features that he may find in our city work. "This is a wonderful city," said Mr. Briggs, "a town of great energy and confidence. I find a Chicago man is confident of himself and of almost everything he undertakes. The work of the city council here I have not yet been able to study, as the summer vacation is on, I am told. However, I shall visit every point of interest before leaving here next week for the Pacific coast."

PALL MALL

FAMOUS CIGARETTES

No other cigarette approaches them in popularity among men of cultured tastes

A Shilling in London
A Quarter Here

Marshall Field & Company

Women's Tailored Suits: New Autumn Styles.

Many of the new models shown are of handsome imported rough mixtures and chiffon broadcloths in all the beautiful new colorings; some styles being extremely plain, and others elaborately braided.

Special attention is called to the following numbers:

Women's Tailored Fall Suits, made of finest imported rough mixtures, in plain colors, double-breasted, semi-fitted 30-inch coat, with full plaited skirt, trimmed with folds of self material, very special value, see illustration, $57.50.

Splendid model in broadcloth, short coat, single-breasted, semi-fitted back, full plaited skirt, trimmed with folds of self material, in all the newest shades, see illustration, $35.00. *Sixth Floor.*

Kid Gloves: Our New Fall Lines Are Now Ready.

Our importations of Kid Gloves for fall are constantly arriving and nearly all lines are now thoroughly represented. Our standard lines have been well reassorted, and the range of shades is now very complete. The colorings, in keeping with the style requirements of the season, are especially beautiful.

Short Gloves, $1.00, $1.50, $1.65, $2.00, $2.50. Mousquetaire Gloves, $1.65, $2.25, $3.00, $3.50, $3.90, $4.25 and $5.00. *First Floor.*

New Autumn Models in Women's Tailored Waists.

Silk, $5.00.

Silk Tailored Waists priced from $5.00 to $13.50.

Madras Tailored Waists priced from $1.95 to $5.00.

Linen Tailored Waists priced from $3.00 to $8.75.

The demand for tailored waists in madras, linen and silk far surpasses that of any previous season.

Our present assortments are most varied and complete—the illustrations being fairly representative of the styles and values.

Clearance of Wash Waists.

To effect a speedy clearance of many broken lines of white and colored Wash Waists, we have taken sharp price reductions and offer two very interesting lots at 95c and $1.95. *Sixth Floor.*

Linen, $5.00.

Specials from the Fancy Goods Section.

A great reduction and clearance of summer goods in preparation for our new fall lines.

Pillow Covers of washable crash and challies, in English Block Prints, each, $1.00.

Mantel Drapes, each, $2.00.

Pillow Covers for porch use, each, 15c, 25c and 50c.

Jap Straw Porch Mats, each, 20c

India and English Print Porch Pillows, 20c and 75c.

Satin - Lined Work Baskets, each, 50c, 65c and 85c.

Washable Pincushion Tops, filet embroidered, square and oblong, each, 10c, 35c, 45c, 50c and 65c.

Percale Dress Bags, each, $1.00 and $1.50.

Folding Hat Boxes, each, $1.50.

Mull Pillow Covers, $1.35, $1.65 and $1.75.

Shoe Bags, each, 85c, $1.25, $1.50

Laundry Bags to match, each, 50c, 75c and 85c.

An attractive display of accessories for college girls' outfits is offered in Shoe Bags, Laundry Bags, Fancy Sewing Bags, Sewing Cases, Work Baskets, Scrap Baskets, Fancy Folding and Hat Boxes, Fancy Mull, Point d'Esprit Dresser Sets, at 50c, 65c, 85c, 95c, $1.00 and up. *Third Floor.*

Clearance of Silks at 50c a Yard.

Novelty Taffetas, Louisines and Foulard Silks are offered at 50% less than regular prices. This is our end-of-the-month clearance sale, and affords usual silk bargains for which this section is noted, yard, 50c. *Second Floor.*

Basement Silk Section. Two important Specials. We place on sale this morning 5,000 yards of Colored Taffeta Silks, in plain colors and changeable; also white and cream, very special, yard, 38c.

Also 3,000 yards Fancy Dress Silks, in granite weaves of gray checks and stripes, reduced to half price, yard, 38c. *Basement.*

Oil Paintings at 10% to 50% Discount.

Attractive prices have been placed upon a number of our Oil Paintings to insure immediate sale in order to make room for our Fall stock of pictures. The prices range from $7.50 to $125.00 each. The sizes of the canvases, handsomely framed, are 6x8 in. to 22x28 in., in a variety of styles and pleasing subjects. *Fourth Floor.*

Picture Framing at 20% Discount. This is the last week of the 20% allowance on picture framing.

Framed Pictures at $2.50 Each. We have devoted one of our galleries to a collection of pictures which previously have sold from 10% to 50% above their present prices. This selection consists of facsimiles, colored platinums, photogravures, English prints, etc. Sizes range from 5x7 to 22x28. Price, $2.50 each.

American Cut and Bohemian Gold Glass.

We offer three attractive specials:

$2.75. $1.50. $1.25.

American Cut Glass, tall compotes, each, $2.75.

Bohemian White and Gold Glass, tall compotes, each, $1.50.

Bohemian White and Gold Glass, low orange bowls, ea., $1.25.

Our purpose to excel in price-making is forcibly shown in these well designed pieces. *Second Floor.*

Dressmaking and Tailoring Sections

Ninth Floor, South Room, State Street Building,

Will accept orders for the remainder of this month, allowing a discount from the regular season's prices; such orders to be executed before September 6th.

A number of our new fall Tailor Suitings have been received and included in the special discount prices, making this an opportune time to order new fall garments at a great saving. *Ninth Floor.*

Boys' Washable Sailor Suits and Blouses Reduced.

Boys' Blouses, 75c. *Wash Suits, $1.95.*

Heavy reductions have been made on the above lines to close out at once all our remaining Wash Suits and Blouses.

All colored Wash Suits are reduced to close at $1.95.

All broken and discontinued lines of Madras and Gingham blouses reduced to, each, 75c.

Boys' Wool Norfolk Suits, chiefly in flannel and cheviot, suitable for present wear, sizes 8 to 17, specially reduced to $3.75.

Boys' Suits Reduced to $6.50. There is still a full assortment of sizes in the two-piece and Norfolk Suits recently advertised at this price. Many of them are the right weight for fall wear. At this price the suits represent a saving of from 25% to 40%, sizes 8 to 17, special, $6.50. *Fourth Floor.*

Complete Clearance Sale of Summer Furniture at 50% Off.

We will close out our entire stock of Reed, Rattan and Fibrous Furniture this week without reserve. There still remain several hundred pieces of Furniture in these splendid lines—designed for comfort, whether for use in country homes or city houses. Every piece is included in this half-price clearance sale. At these prices the entire stock should be disposed of by the end of the week. *Eighth Floor.*

Clearance Manufacturers' Sample China

Some of the best values we have ever offered in fancy pieces of China are represented in the assortment now on sale. In most instances the prices are but half regular values. The unusual designs and shapes make this lot of special interest to those who take advantage of this season for the purchasing of gifts. *Second Floor.*

Fancy Plates *Salad Bowls* *Chop Platters*
Fine Cups and Saucers *Tea Pots* *Sugars and Creamers*
Chocolate Pots *Hand-Painted Vases*

The Tribune.

THE TRIBUNE CO., PUBLISHER.

FOUNDED JUNE 10, 1847.

ENTERED AT CHICAGO (ILL.) POSTOFFICE AS SECOND CLASS MAIL MATTER.

TERMS OF SUBSCRIPTION.

BY MAIL IN ADVANCE.

Postage paid in the United States (outside of Chicago city limits) and in Mexico.

Daily, without Sunday, one year	$4.00
Daily, without Sunday, six months	2.00
Daily, without Sunday, three months	1.25
Daily, without Sunday, two months	1.00
Daily, without Sunday, one month	.50
Daily, with Sunday, one year	6.50
Daily, with Sunday, six months	3.25
Daily, with Sunday, three months	2.00
Daily, with Sunday, one month	.75
Sunday issue, one year	2.50
Sunday issue, one month	.25

Give postoffice address in full, including county and state.

Remit by express, money order, draft, or in registered letter, at our risk, to Tribune company, publishers.

CHICAGO—TRIBUNE BUILDING.
NEW YORK—FLATIRON BUILDING.
WASHINGTON—40 WYATT BUILDING.

Persons wishing to take "The Tribune" by carrier may order it by postal card or telephone—Central 100. When delivery is irregular make complaint.

DOMESTIC POSTAGE—Twelve or 14 pages, 1 cent; 16 to 24 pages, 2 cents; 28 to 40 pages, 3 cents; 44 to 56 pages, 4 cents; 58 to 70 pages, 5 cents; 72 to 90 pages, 6 cents; 90 to 100 pages, 7 cents.

FOREIGN POSTAGE—Twelve or 14 pages, 2 cents; 16 pages, 3 cents; 24 pages, 4 cents; 32 pages, 5 cents; 40 pages, 6 cents; 44 to 48 pages, 7 cents; 48 to 56 pages, 8 cents; 60 to 68 pages, 9 cents; 70 to 78 pages, 10 cents; 80 to 86 pages, 11 cents; 88 to 92 pages, 12 cents; 94 to 100 pages, 13 cents.

Note—The laws of the postal department are strict, and newspapers insufficiently prepaid cannot be forwarded.

LARGEST 2 CENT CIRCULATION IN THE WORLD.

MONDAY, AUGUST 26, 1907.

SAVINGS DEPOSITS.

From every side testimony comes that the people of the United States are prosperous. Now and then a pessimist posing as a statistician says that this prosperity is purely fictitious. He takes delight in showing the percentage of increase in the various items which make up the actual cost of living. He asserts that if this feature of present day life is taken into account the people are worse off than ever.

Such a man finds little comfort in a report like that of the Illinois auditor of public accounts on the subject of savings deposits. There it is asserted that one person in every eight in the state has a savings account in a state bank. To find $12,000,000 in savings banks in Chicago in 1890, $35,000,000 in 1900, and more than $160,000,000 in 1907 certainly has something of significance in the direction of proving the prosperity of the people of this city.

The rise in prices has not interfered with the weekly visits of the wage earner to his savings bank. There has remained a sufficient margin between his wages and the cost of living to enable him to keep on adding in larger measure than in the days of lower prices to the store he is laying up for a rainy day.

An advance in stock quotations may mean prosperity for a few. The steady increase in savings bank deposits is unerring evidence of the prosperity of the many. There may be a lack of prosperity in Wall street, but not in Illinois.

THE WHIPPING POST.

Now and then when there is a particularly flagrant case of wickedness called to public attention advocates of the whipping post come forward and urge a return to this oldtime form of punishment. The growth of the humanitarian spirit in connection with criminology has been marked by the abolition of methods which once found favor, and the whipping post long since disappeared, except from a few places. Delaware has been the conspicuous instance of a state which has retained it.

The experience of one of the officers of a state institution who has just given up his place is not favorable to the effectiveness of the whipping post. He reports that since November, 1901, he has whipped 235 men, giving them from five to sixty lashes each, according to the nature of the offense. Of this number sixty had been whipped before, some of them as many as six times. His judgment is that this record does not sustain the contentions of the advocates of the whipping post as to its certain effectiveness in lessening crime. He himself has become tired of his job, which one can easily imagine to be anything but a pleasant one.

The tendency among those who are studying criminals is strong to do away with harsh and cruel methods and to appeal to the better instincts of humanity in every way possible. They have their faith sorely tried on many occasions. Their efforts often appear to be futile. Those whom they would help abuse the kindness of their friends. Nevertheless there is a steady persistence in the belief in the superiority of kindness to brutality.

The testimony of the Delaware whip wielder goes to show that Delaware ought to give up the whipping post. It is strange that the state should take pride in clinging to a brutal anachronism.

AN AUTOMOBILE RECORD.

A twenty-eight horse power automobile has covered the 1,050 miles between Chicago and New York in thirty-nine hours and fifty-three minutes. There was a preventable delay of sixty-one minutes at one of the relay stations. The running time averaged thirty miles an hour, and in some stretches where the roads were good there was a speed of sixty miles. Even over the hilly parts fast time was made. In the whole trip there was but once when a stop had to be made because of a tire puncture. The record was hardly made before another machine was started from Chicago with a hope of lowering it still further.

It is evident that the machinery of automobiles is approaching perfection when a journey of such character can be made with so little difficulty. There is not much likelihood that motoring to New York will become a common thing, for few who can afford it will care to take a dusty ride of forty hours when every comfort can be enjoyed on an eighteen hour train running at a convenient time. At the same time the skill of workmanship which makes the automobile trip possible deserves more than passing notice.

It is to be remembered, too, that this trip was made over all sorts of roads, some of them good, some of them wretched, and few of them coming anywhere near the ideal for fast driving. The relays were so arranged that persons who were familiar with the topography of a particular region took the machine through, this precaution, no doubt, having considerable bearing upon the record. Allowing for that, the time made over the 1,000 miles is highly suggestive of still more remarkable results when there is a good roadway between Chicago and the sea.

THE NEW CHARTER.

NO. I.

The people of Illinois amended their constitution three years ago that Chicago might have a new charter and a Municipal court to replace the justice shops. It has enjoyed the benefits of that court for a year. The adoption of the new charter next month will complete the work of the men who drafted the constitutional amendment.

The preëminent gift of the charter is consolidation. If that were all it gave it would be cause for rejoicing. The territory embraced within the corporate limits of Chicago contains more separate independent governing bodies than any other territory of equal area on the face of the earth. There is the municipal government proper. There are five park boards, three important and two unimportant. There are the board of education and the public library board.

These minor municipalities are inside the city but are beyond its control. Each of them has the taxing power, and when it wishes to levy higher taxes it does not stop to consider what the effect will be on the finances of the city government, but goes to the legislature for an extension of its taxing power, and usually gets it. For some of them it has been almost doubled.

No other city is governed in such an aimless and costly way. The remedy for it is centralization, the substitution of one governing body for eight. The representatives of the people of the entire city ought to have the exclusive power to tax and distribute the proceeds of taxation. Otherwise there can be neither economy nor efficiency.

The new charter makes the city government supreme. It deprives these petty independent boards of their taxing power. The centralization of authority will bring with it a more equitable distribution of the contributions of the taxpayers among the different objects of municipal care. No one will hereafter be pinched while another is getting much more than its share.

The inequalities in taxation which exist now will disappear. Property in one division will no longer have to contribute more than that in another. A number of useless officials will be put out of existence. There will be a unity and simplicity of administration hitherto unknown.

A few years ago, after a long struggle, Chicago managed to get rid of the town governments, the useless and expensive relics of an outworn system. Now is the time to resume the work of consolidation and give the city one government in the place of eight.

BRAZIL AS A FIRST CLASS POWER.

The press of Brazil is trying to excite the people of South America to resent what the Brazilian papers consider an insult to Brazil offered by the Hague conference. A grouping of the powers represented at the conference has been proposed, the powers of different groups paying a larger or smaller portion of the expenses of the peace tribunal. In this grouping Brazil is not rated among the first class powers, hence all the indignation.

Except in area and in the exportation of coffee and rubber, Brazil is not to be ranked with the powers which are commonly considered to be first class. It has 260 times the area of Belgium, with two and one-half times the population, but less than one-third the commerce. From its situation and its relations with the rest of the world it is at present much less important as a power than Belgium, which is an independent kingdom only by grace of the greater powers. Belgium ranks low among European powers in the matter of illiteracy, but nearly twice as many people can read and write among the Belgians as among the Brazilians, of whom 84 per cent are illiterate.

National pride may be pricked by the assignment of the second rank to a nation, but no amount of bluster or brag will make up for the lack of the qualities which make a nation great. The nations of Europe which have contentedly accepted the second rank assigned them are just as happy as if they had been put in the first rank, where they do not belong. Brazil covers fifteen times the ground which the German empire covers. It would be insanity to consider the two nations as of equal importance in the making of history. The Brazilians should be philosophical enough to recognize this fact and the additional fact that their individual happiness is in no way disturbed by their lack of rank.

It is with nations as it is with individuals; added power brings added responsibility, not always greater tranquillity. Germany has to keep under arms six hundred times as many soldiers per square mile of territory as Brazil keeps. The time may come when the population of Brazil will exceed that of any European country, when its commerce may be of more importance than that of the great powers of today. When that time comes, if it ever does, it will not be necessary for the Brazilian press to call attention to the claims of their country to the first rank. In the meantime it is not worth while for any of the South American countries to get excited over a matter of classification.

THAT CUBAN BILL.

The soldiers sent to Cuba to keep the peace have cost the United States $2,554,970 more than if they had remained in this country. This is a large sum, but it amounts to only 3 cents apiece for the citizens of the United States. This government has a legal and moral responsibility for the preservation of order in Cuba, and is fortunate in finding that it costs no more, for whatever the cost we will have to pay it.

Some day there will be another attempt at the establishment of a permanent native government, and then a little later another bill for the cost of intervention. Events will proceed around this circular path until what has been called "manifest destiny," which seems more plainly than ever to deserve that name, joins the two countries more intimately in an indissoluble union.

The breaking out of yellow fever in the island, after several years of immunity, shows how necessary it is to have the American authorities get a tighter grip on the island than they have now. The United States must prevent not merely the damage to commerce and the destruction of property which would accompany civil war on the island but the deterioration of public works and the risk to the public health growing out of native indifference to sanitation in a period of peace. American lives and American capital must be protected from the effects of both malice and laziness. No American soldiers would have died of yellow fever at Cienfuegos if it had not been for the utter neglect of the local Cuban authorities. Except in Havana they pay no attention to sanitation. All the Americans taught them about the prevention of yellow fever has been forgotten.

The people of the United States are not so altruistic that they would acquiesce heartily in the payment of millions of dollars to keep peace in Cuba among Cubans purely out of love for their neighbors. They spent money and sacrificed lives for Cuba when they were led to believe that Cuba was helpless under a foreign yoke. But when it comes to keeping Cubans from hurting each other, that is another matter. It must be done, but Americans would pay these bills ruefully and solely from a strong sense of duty if it were not the belief of most Americans that this is only a temporary stage of the relations between these countries, and that the land for which we are paying money will some day be a part of the United States. It is this same feeling as to the future which robs the Isle of Pines question of all seriousness. What difference does it make whether this island is Cuban or American if the two countries are to be one?

EDUCATIVE FARM SHOWS.

A promise of genuine entertainment and instruction for urban minds is to be found in the announcement of both a corn show and a dairy show to be held in October. The farm show of the past was often a thing to excite the humor and ridicule of the city spectator, who liked to find in it a proof of his own sophisticated superiority. But this same spectator is now reduced to a state of awe and humility by the evidence that farm shows afford that it is in the country that science and higher education are doing most practical work.

The list of prizes to be offered at these shows affords proof of the diversity of interest and versatility of mind of the modern farmer. Wire fencing and talking machines, cream separators and mandolins, feed mills and dinner sets, are among these rewards, and offer piquant suggestion of a variety of pursuits unknown to the sadly satiated city soul. Is it not possible that the symbolic hayseed of the future must be looked for in the hair of the city youth rather than in that of his highly evolved country brother?

MIGHT it not be better, Capt. Shippy, instead of driving out the criminals, to drive them in?

WITH all the money lying around loose in Chicago those New York City bonds ought not to go begging.

THE esteemed Kansas City Star thinks the people are waiting for a chance to enrich some publisher who will put out a magazine without advertisements. Man alive! Sometimes the advertisements constitute the most interesting part of the magazine.

POSSIBLY Uncle Sam might secure a better grade of soldiers for his regular army if he would increase the pay to $14 or $15 a month.

MR. VOLIVA may be trying to save the world, but there are times when his talk fails to convey that impression.

THE milk drivers will have to lead Mr. Camp up to the confession trough. He can't be driven.

OLD Cap'n Streeter ought to be happy. He is in trouble with the authorities again.

MR. BRYAN has accumulated much wealth, and has his eye on more, but he has determined, fellow countrymen, that none of it shall ever be predatory if he can help it.

IT is becoming dangerous to be a crook in Chicago. Much practice in shooting at holdup men has made the police expert marksmen.

SOMEBODY with a superheated imagination thinks the closeness of the race for the American league pennant is due to a secret understanding among the leading clubs. If he would take a look at Fielder Jones' face after the Sox have lost a game he would mutter a prayer for forgiveness and banish the unworthy suspicion forever.

THE great majority of the houses in Pullman, it is said, have been sold to the workers in the shops. If the new proprietors of Pullman will use a little more paint on their dwellings and make a few improvements in the streets they will have truly a model city.

HAVING had several next mornings in which to think it over, the mayor of Elgin probably is satisfied that he has had enough notoriety to last him the rest of his term.

WE are informed on good authority that Uncle Joe Cannon's resolution to limit his indulgence in smoking to three cigars a day has no necessary political significance.

WHEN the Moors proclaim a "holy war," however, they fight like sin.

THE Hague conference will close in a few days, leaving fully as many wars in operation as when it opened.

IT is comforting to know that Gov. Glenn of North Carolina is on peaceable terms with the United States again.

THE Hon. Joseph Benson Foraker has been vanquished, but not utterly subjugated. Tough, sir, is old Joey B.!

THE WORLD'S MESSAGES.

[From the National Magazine.]

That we may communicate at will with the remotest corners of the earth is so familiar a fact that we never stay to ponder the more curious details. The land lines crisscross the sky in our great cities, follow the railroads, climb the mountains, and shoot over prairie and through forest to the ocean. You can hardly escape them wherever you go. Their red gold glint allures the Mobanji cannibals of the Haute Congo, or climb 12,345 feet above sea level, to weird Titicaca in Peru, the loftiest of the world's lakes, and you may flash a message thence to New York or Chicago.

The camel caravans of the Sahara; the kangaroos and "black fellows" of Australia's Dead Heart; the elephants of Malayan jungles, and the nomad Mongols of the great Gobi desert of Central Asia—all are familiar with these nerves of the world's trade.

Less familiar, perhaps, are the deep sea cables, yet their circuit is no less daring. The coasts of the continents are fairly festooned with them. At least twelve swing over ocean abysses between the old world and the new. There are three from Land's End, in England, to Lisbon; three from Spain to Brazil; two from Gibraltar to Alexandria, in Egypt; four down the Red sea, from Suez to Aden; three across the Indian ocean from Aden to Bombay; two from Madras across the bay of Bengal to Penang, and thence on by the straits of Malacca to Sumatra, Java, Australia, and New Zealand.

Even the cable map of the China sea, Formosa strait, and the Yellow sea now compares favorably with that of the gulf of Mexico. In short, these carriers of hundreds of millions of the world's messages, trade and personal, total 740,000 miles of land wires and 173,000 nautical miles of cable.

Great Writer.

"Yonder is Butte de Rinne. He is one of our greatest writers for the press. But he uses a pen name."

"Ah! What is it?"

"Veritas."—Browning's Magazine.

MARQUISE DE FONTENOY.

Copyright: 1907: By the Marquise de Fontenoy.

ONE of England's most famous wits, on a memorable occasion, divided mankind into "men, women, and Herveys." The death of the chief of the great and influential house of Hervey—namely: the marquis of Bristol, and the accession to the family honors and vast estates by his nephew, Capt. Frederick William Hervey of the royal navy, until now member of parliament for Bury St. Edmunds, deserves more than the three line cable dispatch which is all the news so far received in this country.

The late marquis was one of the most powerful champions in England of the cause of international arbitration, and not only supported by his great political and social influence, and by his generous contributions, every practical movement for the settlement of international disputes without recourse to war but likewise was the first member of the house of lords to raise his voice in that assembly in favor of the cause when he submitted in July, just twenty years ago, the following resolution:

"That this house, in view of the increasing armaments of European nations, is of the opinion that the formation of a permanent international tribunal for the reference of national disputes in the first instance is highly desired."

It is of interest to recall just at this moment, when so vigorous an effort is being made by the American plenipotentiaries at The Hague peace congress to establish a permanent tribunal of this kind, that the late Lord Salisbury, then prime minister, opposed and defeated Lord Bristol's motion, on the ground "that at present he could see no prospect of the establishment of such an international tribunal."

The new marquis was a classmate of the present prince of Wales, and of the latter's elder brother, the late duke of Clarence, on board the Britannia, spent four years as midshipman attached to the North American squadron on board the Bellerophon, flagship of Admiral Sir Edward Inglefield, and saw active service in the Egyptian war, especially at Suakim, where he also formed part of the naval brigade employed in the military operations on shore.

He had reached the command of a battleship by the time that he was persuaded to stand for parliament as representative of Bury St. Edmunds, a town with which the Herveys have been identified for so long; and now that he has succeeded to the marquisate it is practically certain that he will never go to sea again, which is all the more to be regretted as he has the reputation of being the finest gunnery officer in the service.

In the house of commons he achieved note mainly by his championing the retention in the navy of the birch as an instrument of discipline among the young boys. In speaking in behalf of the birch, the captain treated the house to some interesting details concerning the birchings which he received when at school, and to which he attributed his subsequent success in life, priding himself, indeed, on the scars left by the instrument of torture.

The late marquis was not rich, in spite of his extensive estates, owing to the tremendous depreciation of agricultural property in England; but the new peer is wealthy, being married to a wife who is not only a charming and good looking woman but, moreover, the daughter and heiress of the late G. E. Wythes, the multi-millionaire railroad contractor and partner of the father of Lord Brassey.

It is needless to state that the Herveys, of whose house the new Lord Bristol now becomes chief, were at the battle of Hastings, and that they filled high offices in the reigns of Henry II., Richard Cœur de Lion, and King John. But what is perhaps of more interest to state is the fact that they have been in the possession of Ickworth park, their ancestral home near Bury St. Edmunds, ever since the war of the roses, the property having been brought into the family through the marriage of Thomas Hervey to the sole child and heiress of Henry Drury of Ickworth, in the reign of King Henry VI.

Ickworth house is an immense but hideous place. In fact the eccentricity of its design bears eloquent evidence of the fact that it was planned by an amateur architect—namely: the fourth earl of Bristol, bishop of Derry, and leader of the Irish volunteer movement there, 1779 to 1783. The principal feature is a huge rotunda, in which are situated the principal rooms, each of course shaped in the segment of a circle. The top of the central dome is 150 feet from the ground, and the lofty cupola renders the place a landmark from many a mile around. The mansion stands in a grand old park of about 2,000 acres, heavily wooded with trees many hundreds of years old, and among the art treasures that adorn the walls of the dining room are two of the most famous masterpieces of Velasquez.

One of the best known members of the Hervey family was the one who was the favorite of Queen Caroline, consort of George II., and the bête noir of Pope, who was wont to denounce him in verse as "Lord Fanny." He was a clever writer, however, and it is to him that we are indebted for some of the most interesting memoirs of the reign of George II.

The plebeian wife of the third Lord Bristol was tried by the house of lords and convicted of bigamy by that tribunal for marrying Evelyn Pierrepont, duke of Kingston, concealing from him the fact that she had wedded Lord Bristol secretly prior to his accession to the family honors and while he was a mere officer in the navy, soon abandoning him. Of course, after this trial and conviction (she was let off with the mere payment of the fees in the case), she ceased to be duchess of Kingston. But as Lord Bristol considerately forbore from divorcing her she remained to the end of her life a peeress of the British realm.

Lord Stradbroke, who is now in Canada superintending the work of the British artillery team there, and who proposes to spend some time in the United States before returning home, is the chief of the old Suffolk family of Rous, one of the best known members of which in modern time was the famous Admiral Rous of jockey club and racing celebrity. Lady Stradbroke was, prior to her marriage, one of the most admired beauties in London society, where she was known as "Baby" Fraser, daughter of the universally popular Gen. Keith Fraser, inspector general of cavalry, and granddaughter of that wonderful old woman Mme. de Falbe.

It is owing to the intimate friendship which existed between Mme. de Falbe and Queen Alexandra that the latter makes so much of a favorite of Lady Stradbroke and is the godmother of her little boy, Viscount Dunwich.

Lord Stradbroke, though he is a soldier and an A. D. C. to the king, is vice admiral of Suffolk and as such exercises the prerogatives of lord lieutenant of the county, besides enjoying all sorts of old prerogatives with regard to the coast and the flotsam and jetsam. He makes his home at Henham hall, a beautiful place of some 12,000 acres, a feature of the park being an old tree in which Sir John Rous, the first baronet, was hidden and fed by his wife, the lovely Elizabeth Knevitt, as long as the Roundheads of Cromwell were searching for him throughout the district.

Later on Sir Robert Rous and other kindred Jacobite spirits used to meet around this tree to drink to "the king over the water." The mansion dates from the eighteenth century, when it was built on the site of a much older house destroyed by fire. Lord Stradbroke has a number of sisters, one of whom, Lady Augusta Fane, is a frequent visitor to the United States, and a familiar figure in New York society and in the Berkshires. Another sister, Lady Hilda McNeill, lost her life while endeavoring to rescue a little boy from drowning.

The late Lady Stradbroke was a frequent contributor to the London World, and it was one of her unfortunate paragraphs concerning the alleged and purely imaginary elopement of Lord Lonsdale with Lady Grace Fane, now countess of Londesborough, that led to the criminal libel suit of Lord Lonsdale against the paper, culminating in the sentence of its editor, Edmund Yates, to a year's imprisonment, owing to his refusal to give the name of the author. The authorship of the paragraph which had been inserted during his absence from England, became known through other sources than Edmund Yates before he had served six months, and the remainder of his sentence was remitted, nor were any steps taken against Lady Stradbroke, beyond the late Queen Victoria declining to receive her any longer at court.

AMONG THE NEW BOOKS.

By his own count it is ten years since John Holsham put pen to paper and gave to the world the outcome of his lonely cogitations and lucubrations. The present volume bears the attractive title of "LONEWOOD CORNER" (Dutton), and yet it is full enough of people and life to shake its head at its shelf tag. The loneliness we should judge to be an idiosyncrasy on which the author more or less prides himself.

His peculiar drawling philosophical observations and remembrances he must put on paper, trusting to a world that will understand, for he has no friend thicker than a brother with whom he can share his treasure. The subjective passivity of the book appeals to all of us at times, for there come moments when we like to drowse over the pages, when our minds, upon the framework supplied by another, build their own dreams and with the printed word conjure the happy fleeting memories of our own past.

When in the mood the author of "Lonewood Corner" will enjoy it and himself will perhaps feel called to write one of the commendatory letters the author's previous book elicited. But he must be in the mood for it, else the drawl might banish all thoughts of enjoyment and substitute a tedious hour.

The word "inn" is more likely to suggest to the mind of the average reader "The deacon's wonderful one hoss shay" than that most modern of conveyances, the automobile. Yet the London Queen, in a recent issue, attributes the revival of popularity and interest in the old fashioned inns of England to the tourist who, in his automobile, goes out of the beaten track of the railroad and the modern hotel, and who prefers these historic hostelries to the more luxurious establishments of today.

While in America we cannot, like our English cousins, point to an inn dating back to the time of King John, yet many of the inns of colonial days are of more than passing historical interest, and the tourist through New England will find interesting sketches of these hostelries in Mary C. Crawford's new volume to be published in September by Messrs. L. C. Page & Co., under the title, "Old New England Inns."

Houghton, Mifflin & Co. report a fifth printing of "The Price of Silence," by Mrs. M. E. M. Davis, and a fourth printing of "The World's Warrant," by Miss Norah Davis. The limited edition of "Some Unpublished Correspondence of David Garrick," edited by Prof. George P. Baker, is now ready for delivery.

Although Miss Florence Converse's "Long Will" was published as a novel, and read purely as a piece of fictional writing, it could well be used in classes for the valuable light it sheds on England at the time of Chaucer. The university extension classes in economics in the University of Chicago have adopted it because of its description of the peasant revolt.

Of great interest in connection with the tercentenary of Bartholomew Gosnold is John Brereton's account of the voyage contained in "Sailors' Narratives of New England Voyages," which Houghton, Mifflin & Co. have recently published. Brereton was a member of the company who made the expedition, and wrote out the account of it for Sir Walter Raleigh. The quaint spelling and phraseology of the time have been retained, and help to invest in a new and romantic atmosphere the familiar places described.

Brereton's enthusiastic delight is unbounded. He gives animated descriptions of dealings with the Indians—whose good qualities of body and mind he unhesitatingly refers to "the holsomnesse and temperature of this Climat"—and stands amazed at the abundance and variety of beasts, birds, fruits, and fishes, with the last of which, he says, "we so pestered our ship that we threw numbers of them ouerboord againe."

The remarkable productiveness of the island now known as Cuttyhunk particularly strikes the historian, while upon entering Buzzard's bay he and his companions "stood a while, like men raiushed at the beautie and delicacie of this sweet soil," in comparison with which "the most fertil part of al England is (of it selfe) but barren."

Those whose work, pocketbooks, or inclinations force them to live in the cities must share the anxiety of scientists and enlightened boards of health regarding the problem of getting pure milk. Mr. Hollis Godfrey, who has thoroughly investigated this subject, expresses thereon in the August number of the Atlantic Monthly his matured and reasonable views.

Among others, four facts about milk and its possibilities should be recalled. First, it is used raw, thus affording secure lodgment to dangerous bacteria which cooking would for the most part kill; second, unlike water, its opaque quality conceals dirt, thus making it impossible to reject foul milk on sight; third, although babies are the chief victims, bad milk, mainly through ignorance, is not often enough held to be the cause of death; and, fourth, complete exclusion of bacteria by rigid cleanliness both on the farm and during transportation is a far better and more efficient remedy than their destruction by pasteurization.

In "HALF HOURS IN SOUTHERN HISTORY" Dr. John Lesslie Hall outlines entertainingly the salient features of southern heroism and achievement from the romantic pre-revolutionary period down to and including the era of the civil war, and incidentally states with tolerable succinctness the south's side of the long controversy between the sections. The author is professor of English and of general history in the College of William and Mary. In his preface he says that he has tried to be fair, truthful, and candid; and it is but just to him to say that he shows a pleasing lack of the old characteristic feeling. In dealing with vexed questions he shows no prejudice or rancor.

Everywhere he is dispassionate and impartial, save when he touches upon what he considers as northern interference with southern prerogatives. But even in this most delicate matter the tincture of sectionalism is faint indeed. With equal readiness and enthusiasm he points to the debt of the north to the old south for the latter's assistance in creating the union, and deprecates the flood of biased and inaccurate literature that has kept alive bitter sectional feeling.

In his concluding pages Dr. Hall pleads eloquently for "amor patriæ"—not mere local patriotism, but a love of country possessing the significance of the Roman Patria or the German Fatherland. The volume is illustrated with many portraits of men prominent in southern history. (B. F. Johnson Publishing company, Richmond, Va.)

Possibly two of the most striking things about Miss Sinclair's novel, "The Helpmate," which Messrs. Henry Holt & Co. issue this month, are her first important child character and the three notable women characters, who are the strongest she has yet drawn.

Libel.

"I see by the county paper," said the visitor, "that Jonas Jones, the prosperous druggist of your town, is sojourning——"

"I saw that, too, and it's a libel!" exclaimed the native, with some heat.

"Why, isn't he your druggist?"

"Yes, but this town's too healthy for him to be prosperous."—Catholic Standard and Times.

NEWS OF THE THEATERS.

STRONGHEART.

A Play in Four Acts.

BY

WILLIAM C. DEMILLE.

Presented at McVicker's theater, Chicago, by Edgar Selwyn and his company Aug. 24, 1907. The cast:

Taylor	C. Russell Sage
Ross	Harry Mainhall
Reade	George H. Wender
Thorne	Paul Dickey
Frank Nelson	Purnel Pratt
Dick Livingston	Clifford C. Stork
Billy Saunders	Scott Siggins
Soangatha	Edgar Selwyn
Mrs. Nelson	Delilah Bryant
Molly Livingston	Louise Compton
Dorothy Nelson	Kate McLaurin
Buckley	W. R. Randall

The third visit to Chicago of the De Mille play, "Strongheart," elevates Edgar Selwyn to a stellar position for the first time in his career and also inaugurates the fifty-second season of McVicker's theater. The double event proved sufficiently interesting to attract a capacity audience on the occasion of the opening on Saturday evening, and the welcome accorded the new star and the old play was flattering and unmistakable.

Mr. Selwyn is a young actor who has done much creditable work during the years in which he has supported prominent stars and created important rôles in some of the most successful plays produced in the last decade, and, therefore, his present promotion is not an undeserved honor. He is a player who is ever conscientious, painstaking, and sincere, and it is just these qualities which predominate in his portrayal of the Indian, Soangataha, for the rôle is one which gives little opportunity for the display of unusual brilliancy. He presents a type of the stolid, stoical, imperturbable North American Indian, partially softened and subdued by civilization and contact with the Anglo-Saxon race, and yet at heart true to the tenets of his own people.

In walk, in speech, and in general appearance, Mr. Selwyn's Strongheart is strongly suggestive and true to life, but unfortunately he has not the robustness of physique to properly visualize the popular conception of the football hero of the De Mille play. As yet Mr. Selwyn has not "found himself" entirely in the rôle and a few more performances will give an added assurance and poise and thereby materially strengthen the presentment. That trying scene in the second act, where Soangataha is barred from taking part in the game and is forced to watch the play from the training quarters, is played by Mr. Selwyn with discretion and a fine display of nervous tension which makes the game exceedingly real and carries the interest of the audience along until the climax is reached.

"Strongheart," the play, has all the elements necessary to make it popular with the loyal following at McVicker's. Its first act is breezy, full of atmosphere and jollity, and its second act is steeped in enthusiasm and excitement. The succeeding portions of the play are of a finer weave than the dramatic fabric usually offered at this popular playhouse, and the ethical import does not always find the audience entirely responsive and acquiescent, but nevertheless "Strongheart" is much to their liking.

The company organized to support Mr. Selwyn has been chosen with care and is generally competent and satisfactory. Miss Kate McLaurin has the unsatisfactory rôle of Dorothy and plays it with grace, womanliness, and ease. Miss Louise Compton is the volatile Molly, originally played by her namesake, Miss Louise Drew. C. Russell Sage, as Taylor; Harry Mainhall, as Ross the freshman; Purnell Pratt, as Frank Nelson; and Clifford Stork, as Dick Livingston, form a group of likable, manly young fellows who present the different types of college boys with good effect. George Wender does the part of Reade the "Grind," capitally, and Scott Siggins is a favorite as the genial Billy Saunders, but he does not exhaust the possibilities of the rôle.

The production is as complete and attractive as when the play was presented in the higher priced houses by Robert Edeson, and to those who have not made the acquaintance of "Strongheart" previously, a visit to McVicker's promises an evening of interest and enjoyment.

The Vanderbilt Cup.

Minus the magnetic personality of Miss Elsie Janis, the failings and shortcomings in the Sidney Rosenfeld comedy "The Vanderbilt Cup" show up glaringly and indisputably. Its humor is of the vapid, insipid order which does not bear repetition, and, lacking the many special features which gave it life and animation during its original run at the Colonial, the piece is dull and lusterless as presented by a road company as the current attraction at the Great Northern. The cast is headed by Miss Genevieve Victoria, a diminutive maiden and the possessor of a wee, small voice, who takes the part too seriously and fails to give it the buoyancy and gayety which Miss Janis infused with such success. In the last act Miss Victoria offers a group of imitations of Anna Held, Hattie Williams, and the inevitable George Cohan. Miss Ethel Morton, as Clarinda Larkspur, sang "The Little Chauffeur," which used to be the song hit of the show, without receiving the award of a single encore, but "Somewhere in the World" and others of the catchy musical numbers met with greater favor. Dave Andrada has the Otis Harlan rôle and Earle Dewey is Dexter Joyce, the wine agent.

POWER FROM WASTE GASES.

[From the Engineering Magazine.]

At present about half the coke in Germany is produced in the older style of ovens, which burn all their own gas, and from which only exhaust heat is available for steam generation. The other half of the coke is made in by-product ovens, where the gases are cooled and deprived of their tar, ammonia, benzol, etc., and are then used partly for heating the ovens themselves and for generating steam, any surplus being available for gas engines. By constructing these by-product ovens on the regenerative principle all their gas can be used in gas engines. It has been estimated that the gas and waste heat from the coke ovens in Germany are capable of producing from 500,000 to 600,000 horse power, according as they are used for steam generation or in gas engines or partly for one and partly for the other. Coke oven gas engines with a total capacity of 44,000 horse power were actually in use or in course of construction last summer.

Blast furnace gas is a still more important source of power. With a monthly output of 1,000,000 tons of iron, which was slightly exceeded by the blast furnaces of Germany in 1906, it is found that they generate enough gas to produce 1,000,000 horse power if used in gas engines or about half that amount if burned under boilers in connection with the best reciprocating engines or steam turbines, and only one-third of a million horse power or less if used with steam engines such as are often found at metallurgical works and mines. The blast furnace gas engine has made rapid progress, and in May, 1906, there were in operation or in course of construction in Germany such engines with a total capacity of 372,000 horse power.

Story of a Word.

[From the St. James' Gazette.]

A comparison of old editions of Scott's "Monastery" with one of later date will reveal a slight alteration in the text of a sentence in the tenth chapter. For the word "morse" another is substituted. A tale of comedy attaches to the word which has gone. "Hardened wretch," says Father Eustace, "art thou but this instant delivered from death, and dost thou so soon morse thoughts of slaughter?" The origin of the word morse seems sorely to have troubled the etymologists.

Two learned correspondents of Notes and Queries, Mr. Wheatley tells us, accounted for the word. One explained it as "to prime," as when one primes a musket, from O. Fr. "amorce," powder for the touchhole (Cotgrave), and the other by "to bite" (Lat. "mordere"); hence "to indulge in biting, stinging, or gnawing thoughts of slaughter."

On the other side were those who said that the word was a misprint for something else. "That the word as a misprint should have been printed and read by millions for fifty years without being challenged and altered exceeds the bounds of probability," exclaimed the apologists for morse. But when the manuscript was examined there "nurse" was the word, plainly written.

NEW LEGAL CODE OF ETHICS

Adoption of Canons Urged on American Bar Association.

MORAL GUIDE FOR LAWYER.

Adoption of Rules of Professional Conduct Advocated by Committee.

Portland, Me., Aug. 23.—A proposed code of professional ethics for the American Bar association will be distributed among the members when they assemble here in annual meeting next Tuesday. This code, as prepared by a committee of lawyers from various sections of the United States, will be submitted at this time merely for the information of the associated members. No effort to have the report adopted will be made at this time, but it is likely that it will be submitted to next year's meeting for such action.

The members of the committee which prepared the code are Henry St. George Tucker of Virginia, James G. Jenkins of Wisconsin, William Wirt Howe of Louisiana, Francis Lynde Stetson of New York, Ezra B. Thayer of Massachusetts, Franklin Ferris of Missouri, Thomas H. Hubbard of New York, Frederick V. Brown of Minnesota, and Lucien H. Alexander of Pennsylvania.

Importance of Code Urged.

Accompanying the code as prepared by the committee is the following report of work already done and contemplated:

"Your committee is of opinion that the adoption of canons of professional ethics by the American Bar association is destined to have a powerful and far reaching influence upon the development of our profession, indeed to so great an extent that it will be difficult to overestimate the importance of the event. We believe that such canons, to become practically effective, should be adopted only after mature and careful deliberation and much fuller consideration on the part of our membership than is possible at one of our annual meetings.

"We believe that your committee, in drafting the code, should have the active assistance of every member of the association with thoughts upon the subject, and that the recommendations which your committee may see fit to make should be considered, not only in connection with what already has been done in those states having codes of ethics but also in the light of what has been said by individuals who have directed their attention particularly to the subject.

Chosen from Many Authorities.

We accordingly annex an appendix containing:

A. That portion of the 1906 report of your committee, dealing with the "advisability and practicability" of the adoption of canons of professional ethics by this association.

B. A compilation of the codes adopted in Alabama, Colorado, Georgia, Kentucky, Maryland, Michigan, Missouri, North Carolina, West Virginia, Wisconsin, and Virginia.

C. The eight canons incorporated in the by-laws charter of the Louisiana Bar association.

D. The oath administered to lawyers on admission to the bar in the state of Washington, containing a brief outline of professional duty.

E. The oath prescribed for advocates by the laws of Geneva.

F. The lawyer's prayer, written by Dr. Samuel Johnson, Sept. 20, 1765.

G. The ethical code for lawyers promulgated in 1683 by Christian V. of Denmark and Norway; and

H. Hoffman's Resolutions in Regard to Professional Deportment, published at Baltimore, Md., in 1836, and which are now printed in the Year Book for the bar association of Jacksonville, Fla.

Recommendations by Committee.

The committee then makes the following recommendations:

First—That the committee be continued and enlarged by the addition of Judge Thomas Goode Jones, author of the Alabama code, which, with but few alterations, has been adopted by the bar associations of eleven states; also that Mr. Justice Brewer and the retiring and incoming presidents of the association be declared members of the committee, and also George R. Peck, who, as president of this association in 1905, appointed the initial committee on this subject. Mr. Justice Brewer was named by President Parker a member of the committee, but at the time felt constrained to decline. We have since had the benefit of his advice, and we believe he would now deem it a duty to serve.

Second—That the association reprint Sharswood's essay on professional ethics as a volume supplemental to the report of the proceedings at the 1907 meeting.

Third—That the committee be directed to transmit before Dec. 1, 1907, a copy of the Sharswood reprint, and of this report, to each member of the association, and to request a careful examination of the documents set forth

EAT, SLEEP, PLAY; OLD AGE CERTAIN

Rockefeller's Medical Guide to Longevity Warns Against Too Much Work.

DON'T DRINK STANDING UP

Sip It Slowly Sitting Down Like the Germans if You Must Have It, Says Dr. Biggar.

Cleveland, O., Aug. 25.—[Special.]—Food, sleep, and fresh air comprise the trinity of health, according to John D. Rockefeller's guide to longevity, Dr. Hamilton Biggar. Some of the rules for health laid down by Dr. Biggar are:

Out of door exercise, fresh air and sunshine absolute necessities to the man who would live threescore years and ten.

Learn before it is too late how to live.

Stimulants only for the aged and infirm, if at all—but let a physician prescribe them.

There is no reason, Dr. Biggar declares, why the life of the most strenuous American man of affairs should not be greatly prolonged. In fact, he says that the life of normal man is longer today than it has ever been before.

Food Gulping One Bad Habit.

"The exigencies of modern civilization," he said in an interview today, "impose a penalty upon business men never before known. The ordinary man engrossed in modern business does not eat slowly. He drinks too much ice water. He tries to overcome the strain of commercial life by stimulants. America has become a country of perpendicular drinkers. The Englishman or German sits down at the table and sips his wine or beer at leisure; the American hurries to a bar, takes his drink at a gulp, hurries off to another, and too often repeats the same.

"All this 'haste makes waste,' so far as the human constitution is concerned. Hurried meals and hurried drinks do much to destroy digestion, and Bright's disease often results. I should say, therefore, avoid all stimulants, smoke little—a mild cigar, but preferably a pipe. Be satisfied and not envious of the wealth of your neighbor. Don't worry. As you advance in years shorten your hours of business, but never give it up. Extend your vacation.

Outdoor Exercise the Thing.

"There is nothing so good as out of door exercise. Horseback riding, tennis, golf, polo—all of these are good and healthy and produce longevity. The American man of business needs plenty of fresh air each day, and especially at night. After 50 a man should take from half an hour to an hour's siesta after each midday meal. Relax if you cannot sleep, but do not allow yourself to be disturbed.

"After 40 all men should avoid rich foods, especially 'red meats,' as they are called by medical men—that is, beef and mutton. Eat chicken, fish, and oysters. 'Red meats' clog digestion and greatly injure the kidneys. Besides, they are great promoters of arterio-sclerosis, or hardening of coats of the arteries.

"Coarse cereals, not predigested foods, are of the greatest help in upbuilding the overtired body and stomach. I mean by this coarse oatmeal, cracked wheat, and cornmeal. The predigested foods will make a man of health a dyspeptic.

"Men of wealth are more apt to avoid the rules of health than men in comparatively moderate circumstances. They find too late that late hours and late dinners are but the guide posts to early graves. But the great deterrent to American longevity among men of business is the rush. In New York, in Cleveland, everywhere in America many men used to walk to business, at least part of the way. Nowadays they rush down in an automobile. They are rushed till luncheon. Then they rush to luncheon. It is rush, rush, rush till the break comes."

IN THE SOCIETY WORLD.

Miss Laura Hazel Widdicombe of Denver was married on Thursday to Mr. Eugene H. Joseph at the home of the groom's mother, Mrs. Nina Joseph, 5714 Prairie avenue. Mr. and Mrs. Joseph will be at home on and after Aug. 28 at 5714 Prairie avenue.

Mr. and Mrs. F. W. Thomas, 196 Forty-fourth street, announce Sept. 7 as the date of the marriage of their daughter, Jessie, to John Buss, son of Mrs. Gertrude Buss, Ashland boulevard.

Miss Ella Louise Elliott, daughter of Mr. and Mrs. Henry P. Elliott, 355 Oakwood boulevard, whose engagement to Mr. William Smith McCormick was announced recently, was given an engagement dinner Saturday evening at Allenhurst, N. J., by Mr. and Mrs. H. Curtis Elliott, the former a brother of the bride-to-be. Miss Elliott has been the guest of her brother and his wife at the latter's summer home at Allenhurst.

Mr. and Mrs. Charles Kaufman, 5026 Grand boulevard, are in Atlantic City. From there they will go to Saratoga for an indefinite time.

Mr. and Mrs. Hayden B. Harris, 4520 Drexel boulevard, landed in New York on Friday, after two months in Europe. They will spend a few days on the Atlantic coast before returning to Chicago. Mrs. Harris, who before her marriage in June was Miss Lina Small, is a daughter of Prof. and Mrs. Albion W. Small, 5731 Washington avenue.

Mrs. Frank A. Devlin and the Misses Devlin, 4044 Ellis avenue, have left St. Moritz, Switzerland, for Venice. They will sail for home about Oct. 1.

Col. F. T. Colby and Miss Beatrice Colby, 284 South Campbell avenue, sailed for home on Tuesday, after a summer in Europe. They will reach Chicago early in September.

Mrs. Edward Baggott, 271 Oakwood boulevard, returned to the city Saturday after a six months' visit in St. Louis, Mo., and Keokuk, Ia.

Mr. and Mrs. Charles A. Marsh and Miss Helen Marsh, 5639 Washington avenue, were members of a week-end party at the Marshall Holmes cottage at Lake Geneva.

BLIND IOWAN BID BY QUEEN TO ENTER "CITY OF LIGHT."

"Carmen Sylva," Sovereign of Roumania, Invites Samuel Bowman of Eldora to Join Colony of Sightless.

Eldora, Ia., Aug. 25.—[Special.]—Queen Elizabeth of Roumania, who writes under the nom de plume of Carmen Sylva, and who has just established a new charity in Bucharest for the blind known as "The City of Light," has invited an Eldora man, Samuel Bowman, to come to her palace and enter the new home. Bowman is a blind musician and is much pleased over the invitation, which comes personally to him.

Her majesty writes that she has already 100 in the institution, that they come from all parts of the world, that there are ten languages spoken, seven religious creeds observed, and thirteen trades represented.

Mr. Bowman is considering the invitation and probably will be the first American to enter the new "City of Light."

STORK LEAVES FOUR AT ONCE.

Campbell County, Tenn., Woman Gives Birth to Quadruplets, All Girls, Weighing Four Pounds Each.

Knoxville, Tenn., Aug. 25.—[Special.]—Mrs. Dan Marlow of Campbell county today gave birth to four girl babies, each weighing 4 pounds.

BUSINESS MENTION.

"Reliable Relief for Eyes That Need Care." Murine Eye Remedy Soothes; Doesn't Smart.

For Each Woman, According to Her Needs.

IN THE SHOPS

Brussels and Coarse Nets.

For those who are going to the seashore, where tulles and mousselines so quickly lose their crispness, it is well to know that Brussels net is practically unrushable. This material in white is beedming to young girls, with the full skirt trimmed about the edge with ruches of liberty or the net put on in some form of the Greek key pattern. Youthful looking bodices are made with berthas, with a smaller copy of the same trimming fastened at the bust by two rosettes of flowered ribbon. A flowered ribbon waistband with long sash ends forms an attractive finish for this frock. The coarse nets are coming in vogue for evening gowns, and they lend themselves to several ingenious and pretty modes of trimming. Net is a good foundation for handwork in a big design, embroidered in heavy silks, in coarse, loose stitches. Ribbon embroidery, with threads of gold and silver, also is much used, and heavy lace motifs and bands are applied. Point d'esprit and fine nets are in favor for lingerie hats, softly shirred around a large, gracefully drooping brim, and massed in pompon effect on top of the crown, with a band of soft satin edging the brim and ribbon of the same shade forming a large bow in the front or huge rosettes on either side of the crown. The delicate shades of pink, blue, lavender, and green are the most chic, although a combination of black and white was noticed on a particularly striking summer girl.

* *

Cheap Shirtwaists.

Shirtwaists are being sold at a great reduction. Some which were $2 are now 98 cents. They are of fine batiste with yoke collar, and cuffs of pin tucks, and pretty lace edging finishes the collar and cuffs. Others of pink and blue batiste with numerous tuckings, and French knots and beading, cost $1.49.

* *

August Furniture Bargains.

The furniture stores and departments are humming with business. The daily ads give one a hint of the many bargains, but they do not enumerate one-half of those to be found on every side that make it really worth one's while to take advantage of the big cut in prices.

* *

Fire Screens.

For the nursery or for any room where an open fire is used, which must be left unwatched at times, there are screens of brass wire affording complete protection and safety from sparks, which cost $7.50, and are attractively trimmed with copper.

HOUSEKEEPER'S CALENDAR.

Conducted by the School of Domestic Arts and Science.

Egg Variations.

There are a good many articles of food which are digested easily but which lack flavor and the palate easily tires of them. One of these is eggs, and the difficulty can be overcome by serving them with some decided flavor. Tomato sauce, anchovy toast, stewed celery, and many other things will suggest themselves to the mind of the housekeeper who is seeking to make this easily digested nutritive food acceptable to some member of her family. Sometimes it can be flavored with a sprinkling of cheese, sometimes worked into the diet in some other form as custards. The principle in dealing with the simple foods suitable for invalids or people who have some difficulty in nutrition is to use flavors in different forms with discretion to avoid tiring the taste and yet give the amount of nutrition necessary under cover of different flavors.

IN THE BOUDOIR

To Soften Skin.

For softening a hard skin try rosewater and elder flower water.

* *

To Make Hair Fluffy.

To make oily hair fluffy, spat the scalp gently with alcohol diluted with water. Then sit in the sun or by an open window so that the wind may circulate thoroughly through the hair. G.

* *

Lotion Keeps Hair in Curl.

To keep hair in curl, try the following lotion: Gum arabic, one ounce; good moist sugar, one-half ounce; pure hot water, three-quarters of a pint. Dissolve all together and when cool add alcohol, two ounces; bichlorate of mercury, six grains; salammoniac, six grains; lastly, add enough water to make the whole measure one pint. The mercury and salammoniac should be dissolved in the alcohol before mixing. Perfume with cologne. Moisten the hair with this solution before putting on curlers. M. L. BRANCH.

* *

Oily Skin.

Deny yourself all rich foods, gravies, pastry, and overdone meats. Eat simple things, as fresh vegetables, fruits, and meat once a day; also little butter. Use the complexion brush, scrubbing the face with pure castile soap, taking care to rinse it well afterward. An old remedy for oily skin is: Pulverized borax, one ounce; pure glycerin, two ounces; camphor water, not spirits of camphor, two quarts. The skin should be bathed with this lotion two or three times a day and the treatment persisted in for three months at least.

DAILY FASHION HINT.

White serge suit for a boy of five. It is finished with a black velvet collar and black buttons.

With the Girl Workers

Woman "Boss" Has Hard Lot.

One of the hardest positions in which a woman worker can be placed is to "boss" male help employed in any department of which she may have charge. On one occasion I had charge of a photographic printing room, several miles from the downtown headquarters of the firm. I had one young woman assistant, congenial and agreeable. The darkroom man usually employed in the downtown department under the immediate supervision of the manager was sent out to help me during a lull in his part of the work. Instead of helping me he seemed to regard himself as on a vacation and proceeded to play. When I suggested certain lines of work in which he could assist he said "it made his head ache." So he occupied himself with his personal correspondence, while my department was charged with his valuable time and help. I entered into no unseemly "scrap" with him, but appealed to the manager as to what he was supposed to do and if I, being in charge, had not the right to apportion the work. The reply was short and to the point—that the man would receive "such instructions as would insure future obedience." Thereafter he reported for orders and did what I requested, including the tasks which had formerly threatened to prostrate him. Furthermore, I will add that he bore me no malice, as he knew he was in the wrong and that I had asked nothing unreasonable. JANE M. DRYSDALE.

* *

Escape Burdens by More Culture.

Prominent business houses that have established libraries for the benefit of their employés directly contribute to the evolution of the working girl's lot. By thus nourishing our minds our increased capacity may result in their own interest, but at the same time contact with great minds and great problems in history and literature will make us feel more keenly the narrowness of our positions. Could any girl swallow the salt and pepper of Carlyle or Ibsen and remain a passive nine hour nonentity without feeling the worm turn a little? She would be willing to admit the sanctity of work and the joy of creating, but doubly willing to crusade against "grinding" for the mere privilege of keeping alive. A girl of such tendencies, however, might conquer adversity almost as readily as organize a strike. Hence it is not until we all become a little more philosophical and consequently more sensitive and less able to endure the long mechanical routine of office and shop that our employers will have to respond to an inevitable condition and grant us more time for athletic pleasure and artistic creation. And if the law of evolution holds true this absolutely is certain. CLARA R.

* *

Married Worker Finds Happiness.

A few weeks after my marriage I secured an office position at a moderate salary. I was discouraged at first, but my surroundings were pleasant, so I struggled on. My efforts were in a short time repaid by an advanced salary, which incited me to do my best. I soon began to enjoy my work and to take great interest in it, striving at all times to do it as I would have it done.

To do myself justice I found that many outside pleasures would have to be sacrificed, but during the day my interest is centered in my work, and my husband and our one room flat, where we do light housekeeping, need my attention evenings. Thus, instead of dreading each coming day I look forward to it with pleasure. G. M.

IN THE SEWING ROOM

Handy Pincushion.

Dressmakers and seamstresses often have the dangerous habit of putting pins in the mouth. This habit not only is dangerous but is unhealthy. A flat pin cushion should be one of the tools for every sewing machine. It should have a loop of ribbon sewed to one corner, which may be hung over the neck or fastened to the belt. It is an absolute necessity to the fitter. A good stuffing may be made for it by using hair combings which have been cleaned, as they are light and will hold the pins securely.

* *

Plaiting for Blouse.

Taking a strip of selvage for that attractive little plaiting so much used on the front of the fashionable blouse is not a new scheme, but it certainly is a good one to follow. The cost of having it plaited is only 2 cents a yard, so for a small sum one of the smart waists can be copied.

* *

Home Made Handkerchiefs.

Four dainty handkerchiefs can be made from a man's large size handkerchief, cut in quarters. Each quarter or handkerchief will have two sides to be hemstitched to correspond with the opposite sides.

With the addition of tiny French knots in these hems, in colored thread if desired, or a daintily embroidered initial in one corner and a lace edge, one well will be repaid for the few busy moments by four attractive handkerchiefs with little expense.

In the Laundry

Iron Rust on White Goods.

To remove iron rust from white goods which have been spotted by the wash kettle rub a cut lemon over the spots to wet them fully with the juice. Then rub on salt and hang them out in the sun to dry. If the spot is not removed by the first application repeat the process. CLARA H.

* *

Telegraph Clothes Line.

An ordinary telegraph wire makes a better line to hang clothes on than the usual rope line, as it does not break, sag, or rot. It is wiped off easily and made clean. I. J. K.

* *

To Remove Scorch.

Any article which has become scorched in ironing, if placed directly in the sun, will be restored to its natural color. No trace of the scorch will remain. MRS. F.

RENOVATING AND CLEANING

To Polish Windows.

A soft cloth moistened with alcohol will clean and polish windows and mirrors. M. H. M.

* *

Baking Soda Cleans Stoves.

Clean nickel stove trimmings with a paste made of equal parts of baking soda and crushed scouring soap, moistened with a little water. MRS. D. A. C.

* *

Whitewash for Cellar.

A whitewash made of good white lime and water will keep the cellar sweet and wholesome. C. E.

ALL AROUND THE HOUSE

No More Flies.

To clear the kitchen or any apartment from flies close all the windows the last thing before leaving the room at night. Darken them all but one. Place a dish of wet chloride of lime in the lighted window. In the morning you will find the flies in the window dead. This lime also makes an excellent disinfectant. MRS. F. W. LINDQUIST.

* *

Small Box Seat.

Take a common wooden cracker box. Paste wrapping paper inside for lining. Get 5 cents' worth of large figured calico. Tack over edge inside box, then bring over sides and ends. Draw tight and tack on bottom of box, using one straight piece of cloth. Take the rim from lid and cover the lid in same manner. Put on two small brass hinges and you have a useful and ornamental box. It may be used in bedroom instead of a chair. MRS. W. C. CHESBRO.

* *

To Make Pantry Attractive.

Wash the shelves. When dry give each shelf a coat of white paint, also the window frame and the inside of the pantry door. Let all dry over night, then paint with bathtub enamel. This can be washed, and the pantry always will be fresh and clean. It also will do for the inside of the refrigerator. MRS. W. METCALFE.

* *

Prevent Furnace Rust.

Throw some quick lime loosely on a board and place inside the furnace to prevent rust. H. M. A.

HINTS AND ENTERTAINMENTS

Farewell Party.

A young belle, who was going abroad for an extensive trip, was the guest of honor at this quaint luncheon. A toy express wagon piled high with tiny trunks was the centerpiece. Little suit cases bought in the toy department had real labels posted on the sides with the guest's name written on them and were the place cards. At the honor guest's place was a little silver cup in a case of leather. The maid brought on a tray a steamer letter from each guest, to be read during the voyage. Before leaving the table the express wagon was unloaded and the trunks passed around. In them were found mints and in the suit cases salted nuts. MRS. HALL.

IN THE NURSERY

Child's Diet.

At the age of 2 years nearly all children should have a small amount of meat, beginning at about once in two weeks and gradually increasing it to a small amount daily. A delicately broiled lamb chop is considered the most digestible and nutritious meat for children, and can be given with absolute safety. It is well to alternate the lamb with beef tenderloin, boiled or broiled; fowl, boiled or broiled; whitefish, or rare beefsteak. Vegetables should be allowed after the child is 2 years old and should consist of asparagus tips, spinach, tender string beans, and peas forced through a strainer. Always avoid the use of salted meats, pork, veal, and coarse vegetables, such as beets, carrots, turnips, and all fried vegetables. Do not give cheese, pastry, rich desserts, condiments, coffee, tea, iced water, and alcoholic stimulants. MRS. W. H. WOODRUFF.

TESTED RECIPES

Rochester Pudding.

Set to boil one cup of canned, shredded pineapple, one cup of water, one-half cup of sugar. Wet three tablespoonfuls of cornstarch with three tablespoonfuls of cold water. Stir this into the boiling pineapple syrup and boil five minutes. Take from the fire and cool one minute. Beat the whites of three eggs, fairly stiff, and then beat into the boiling mixture for two or three minutes. Pour into a mold and set to cool. Serve cold with boiled custard sauce made as follows: Pour two cups of boiling milk on the beaten yolks of three eggs and three tablespoonfuls of sugar. Cook in a double boiler until as thick and smooth as cream. Cool and flavor with one teaspoonful of vanilla. E. M. BLACK.

* *

Spice Cookies.

To one cup of sugar add one-half cup of butter, one egg, beaten; one-half cup of sour milk; one-half teaspoon baking soda; one-half teaspoon baking powder; one-half teaspoon cinnamon; one-half cup chopped raisins; a little nutmeg; one-half cup chopped English walnuts, and two and one-half cups of flour. Roll out thin. Bake slowly. MRS. JAMISON.

* *

Strawberry Meringue.

Crush two teacupfuls of strawberries with one cup of powdered sugar. Beat the whites of three eggs to a stiff froth, beating thoroughly with the berries. Make a custard from the yolks of eggs, four tablespoons of sugar, and one and a half cups of sweet milk. Cook in double boiler till thick as cream. Pour the meringue on and set away to cool, serving with whipped cream. Either fresh or canned berries can be used. BERTHA L. OLWIN.

* *

Little Girl's Cake.

To two tablespoons butter add one cup sugar, one-half cup milk, three eggs, beaten separately, one and one-half cups flour, two teaspoons baking powder. Bake in two layers. D. D. ELLIS.

* *

Pop-Overs from Sauce.

When you have served a pudding with a hard sauce, you always will have a quantity of the latter left, the ingredients of which were butter, sugar, and eggs. Add a quarter of a cup of milk and one cup of prepared flour. Bake in gem tins and the result will be nine delicious little pop-overs. M. T. JENNINGS.

* *

Banana Salad.

Remove the skins from bananas; roll in cream salad dressing, then in nut meats, chopped fine. Serve on lettuce leaves. METTA GOULD.

* *

Watermelon Cake.

For the white part, stir to a cream two cupfuls of sugar with one of butter; stir in one cupful of sweet milk, mix two teaspoonfuls of cream of tartar and one of soda with three and one-half cupfuls of flour. Then stir in with the other ingredients and add the beaten whites of eight eggs.

For the red part use one cupful of red sugar and one-half cupful of butter, stirred to a cream. Add one-third cupful of sweet milk, two cupfuls of flour, in which has been mixed one teaspoonful of cream of tartar and one-half teaspoonful of soda, add the beaten whites of four eggs and a cupful of seeded raisins. Have a round baking pan; put a layer of white dough in the bottom of the pan, then all the red in the middle, the rest of the white dough around the sides and on the top. Bake in a moderate oven. MRS. WILLIAM H. TOOHEY.

ST. GAUDENS' TASKS ALMOST COMPLETED BEFORE DEATH.

Labor of Reproducing Models and Drawings Destroyed by Fire Bravely Undertaken by Late Sculptor.

Cornish, N. H., Aug. 25.—After the fire which burned his large studio here and destroyed models, drawings, and work in all stages of completion about three years ago, Augustus Saint Gaudens, the sculptor, whose death occurred recently, labored incessantly, although in feeble health, to get the old work along and keep up with new commissions constantly coming in.

He worked until within two weeks of his death, the last large work coming from his hands being a statue of Phillips Brooks, the small plaster cast of which is now being enlarged in plastoline.

Work on the allegorical figures which will be placed at the entrance of the Boston public library has progressed so as to have the rough sketches made in plastoline.

The McGee medallion, with figures of Plenty, with a fountain at the bottom and a basrelief of Chris McGee, the donor, at the top, which will be placed opposite the Carnegie institute in Pittsburg, is done in plaster, and work on enlargement in plastoline is going on.

The Lincoln statue which is to be placed at the entrance of the John Crerar library in Chicago, and the statue of Marcus A. Hanna, to be placed in the park system of Cleveland, O., have been done in bronze and will soon be put in their respective sites.

The statue of Charles Stewart Parnell, which is to be erected in Mr. Saint Gaudens' native city of Dublin, has already been shipped to that place and will soon form a part of the imposing monument to be erected to the Irish leader.

To Keep Health Through Pure Air

Professor Fisher of Yale says the best way to fight consumption is by keeping the air of our dwellings pure. "We must substitute electric light for all other forms of illumination," he says. Electric light leaves the oxygen in the air of our rooms unconsumed. That's why it is so healthful. Every one has it within his power to use this means of warding off disease. Chicago Edison Company, Commonwealth Electric Company, 139 Adams Street.

Peculiarly Delicious

Dr. Price's Delicious Flavoring Extracts

are peculiarly delicious. It takes but a small quantity to impart the natural flavor of the fruit.

ADVERTISE IN THE TRIBUNE.

Scholle's Good Furniture

Furniture Sale Nears End

Only six days are left in which you may buy these odd pieces of fine furniture at August Sale figures. It will be a busy week with us, the final wind-up of an August sale which has eclipsed all former hot weather sales.

There are still a great many pieces of our good furniture here and there on all floors, which will be snapped up this week. We shall try to make a clean sweep of all of these regardless of values, so as to make more room for the new Fall styles which are arriving daily.

A final word about coming early in the week and early in the day is in order. We will make *reservations of any of the sale pieces* you may buy this week and deliver them at such time as you order.

During the last six days it will be a case of first come first served; so, to save disappointments, be an early comer, in order to get the best selections.

H. E. Scholle & Co., 222 Wabash Av. Bet. Adams and Jackson Streets

Colonial Furniture and Luxurious Upholstering Are Our Specialties.

AMUSEMENTS.

ILLINOIS
LAST WEEK
In response to numerous requests SPECIAL MATINEES will be given TUESDAY and THURSDAY. Regular Matinees Wednesday and Saturday. Seats on Sale for All Performances.
MAN OF THE HOUR
By GEORGE BROADHURST.
NEXT SUNDAY HATTIE WILLIAMS in THE LITTLE CHERUB.

"HEROES OF MIRTH AND MUSIC" BURNS MANTLE, Inter Ocean.
MONTGOMERY AND STONE IN The Red Mill
GRAND OPERA HOUSE

For School Information without charge, write or apply, Room 534, Tribune Building.

ADVERTISE IN THE TRIBUNE

AMUSEMENTS.

POWERS' EV'GS 8:25; MATS WED., FRI. AND SAT.
LAST 6 NIGHTS 3 MATS. ROSE STAHL IN LAST THE CHORUS LADY
EXTRA MATINEE FRIDAY.
MONDAY, SEPT. 2ND
Evenings, Except Sundays. Wed. and Sat. Mats. Charles Frohman presents Henry Arthur Jones' Masterpiece,
THE HYPOCRITES
PRICES EV'S AND SAT. MATS., $2 to 50c
Wednesday Matinees, Best Seats, $1.50.
Seat Sale Thursday at 9:00 a. m.

RAVINIA PARK
MOST BEAUTIFUL RESORT IN AMERICA
THIS WEEK ONLY
AFTERNOONS AT 3 EVENINGS AT 8:30
FERULLO AND HIS BAND
Soloist: SIGNORA ESTHER ADABERTO from the Milan Grand Opera.
Special Train Service on C. & N. W. Ry. Leave Wells St. Station 12:45, 1:30, 4:40, 5:45, 7:00; Ravinia Spl. 7:45; Sundays 10:30, 12:45, 4:15, 5:45, 7:30; Ravinia Spl. 7:45; Chi. & Mil. Elec. from Evanston.
ADMISSION 25 CENTS

ACADEMY MATS. MON., WED., SAT., SUN., 25c.
NELLIE, THE BEAUTIFUL CLOAK MODEL
NEXT—THE CAT AND THE FIDDLE.

AMUSEMENTS.

Sans Souci Park
COTTAGE GROVE AVE. & 60TH ST.
DON PHILIPPINI
RECORD BREAKING CROWDS FLOCK TO CASINO EVERY NIGHT TO HEAR HIS GREAT BAND.
MAN WITH THE TICKET
TONIGHT IS THE NIGHT—$287 TO THE LUCKY PERSON.
FERULLO AND BAND STARTS NEXT SUNDAY.
RIDES—GAMES—SHOWS
10 Cents—ADMISSION—10 Cents.

COOL COLONIAL THEATER BEAUTIFUL
Every Night. Reg. Mats. Wed. & Sat., 50c to $1.50
LAST TWO BIG WEEKS!
SPECIAL MAT. LABOR DAY
100th Time
Sept. 2—Souvenirs.
EDWARD ABELES and Company in BREWSTER'S MILLIONS

DELLWOOD PARK
On the line of the Chicago & Joliet Electric Ry. 70 acres of Happyland. Dellwood Concert Band daily. Boating, dancing, and high class amusements. Every visitor delighted.
45c—Excursions Daily—45c
Children 20c. Admission to Park free to excursionists. Cars leave Archer-av. station every 30 minutes. "Archer limits" cars on State connect.

AMUSEMENTS.

Riverview
Roscoe Boulevard, Western Boulevard and Clybourn Ave.
FOR SOME REASON
YESTERDAY AND SATURDAY
WERE CORKERS.
WE BROKE OUR OWN RECORDS and MORE PEOPLE WERE WITH US ON THOSE DAYS THAN HAVE EVER BEEN IN ONE ENCLOSURE IN THIS SPHERE OF OURS.
SAY, BILLY,
ONLY ONE MORE WEEK'S
VACATION,
SO GET YOUR MOTHER to BRING YOU OUT TO THE PARK EVERY AFTERNOON THIS WEEK.
IT'S FREE
TO GO IN THE GATE AFTERNOONS FROM 1 to 5. AND AFTER YOU'RE IN YOU CAN STAY TILL MIDNIGHT. IF YOUR MOTHER DON'T DRAG YOU AWAY.
THOSE BOYS WITH THE DINKY SKIRTS—
THE KILTIES
STILL TOOT THE HORNS.

McVICKER'S Lift & Dingwall, Lessees.
The Safest Theater in the World—40 Exits.
EDGAR SELWYN
In the Famous American Play,
STRONGHEART
FOR 2 WEEKS, ENDING SEPT. 7.
EXTRA MAT. LABOR DAY

MAJESTIC
CONTINUOUS VAUDEVILLE.
Minnie Seligman. William Bramwell. Ward & Curran. 3-Abdallah Brothers. Gallando. Orivot Brothers. The Kinodrome. Benjamin Chapin & Co. Guyer & Crisp. "Those Four Girls." Mayme Remington & Picks. Anna Doherty. Mason & Bart. Mexicas & Mexicas. Curtis Trio.
Prices: 15-25-50-75c. Phone Central 6480.

CHICAGO OPERA HOUSE
CONTINUOUS VAUDEVILLE.
12—The Crickets—12. Sisters O'Meers. Lew Hawkins. Dixon & Fields. Mr. & Mrs. Franklin Colby. The BeAnos. The Silvers. The Kinodrome. Mason-Keeler Co. La Dell & Crouch. Howard Brothers. Mr. & Mrs. Ben Mears. Dick Miller. Mexican Herman. Grace Thompson & Co. Sidney Russell.
Prices: 10-15-25-35-50c. Phone Main 3380.

HAYMARKET
CONTINUOUS VAUDEVILLE.
Elita Proctor Otis. 10—Sunny South—10. Chinko & Co. Massias O'Connor. Arthur Kherns. Marvelous Neola. Leonard & Louie. The Kinodrome. Ben Welch. Rafayette's Dogs. Minnie Kaufman. Sophie Everett & Co. Suzuzali & Razalli. Chris Lane. Bonnie Cruz. Barony & Mack.
Prices: 10-15-25-35-50c. Phone Mon. 2206.

LA SALLE THEATER Mats. Sun., Tues., Thurs., Sat.
ANY LESLIE, in the Daily News, says: "No theater in the country is too good for
THE GIRL QUESTION"?

GREAT NORTHERN TONIGHT 25-50-75 MATS. WED. & SAT.
THE MILE-A-MINUTE MUSICAL COMEDY.
THE VANDERBILT CUP
Next Week—David Higgins—"His Last Dollar."

IF YOU WANT TO SEE A REAL MINSTREL SHOW GO OUT TO
THE PEKIN
State and 27th Sts.

SUBSCRIBE FOR THE TRIBUNE

AMUSEMENTS.

White City
YESTERDAY'S ENTHUSIASTIC and RECORD-BREAKING CROWDS WERE AGAIN CHARMED BY
LIBERATI and His 82
FAMOUS MUSICIANS AND FIVE CELEBRATED
Grand Opera Singers.
Complete Grand Opera Program Every Afternoon and Evening This Week.
THIS IS THE BIGGEST AND BEST FREE ATTRACTION EVER OFFERED IN CHICAGO OR ANY OTHER CITY.
GREAT SHOWS GRAND RIDES
FINEST CASINO IN AMERICA
Where the Great STARK Orchestra Plays.
MAIN GATE—ONLY CHARGE 10c

EXCURSIONS
ST. JOSEPH & BENTON HARBOR
MUSIC AND DANCING FREE.
50c Round Trip Week Days.....9:30 a. m.
50c Round Trip Mon., Wed. and Friday..12:30 noon
80c Each Way, $1.00 Rd. Trip Sunday...10:00 a. m.
80c Each Way, $1.00 Rd. Trip, Sat.....2:00 p. m.
80c Each Way, $1.00 Rd. Trip, Daily...11:30 p. m.
To Paw Paw Lake 3 times daily. Close connections with all Steam Railroads and Interurban cars at St. Joseph, Benton Harbor and Holland.
GRAND RAPIDS, HOLLAND & SAUGATUCK
9:00 a. m. Week Days, Saturday and Sunday excepted. 1:30 p. m. Saturday. Sunday, 9:30 a. m.
Every night at 8 o'clock.
PARE DAY BOAT—$1.50 Grand Rapids. $1.20 Saugatuck. PARE NIGHT BOAT—$2.00 Grand Rapids. $1.50 Saugatuck.
GRAHAM & MORTON LINE
DOCK FOOT WABASH AV. 'Phone Central 2168.

MAGNIFICENT
AUDITORIUM
Beginning Next SUNDAY EVENING, Sept. 1
EVERY NIGHT. Mats. Wed. & Sat.
POP. PRICES—25c to $1.00
A Good Reserved Seat, 50c. NOW ON SALE.
Geo. W. Lederer's Unique Production
THE GIRL RANGERS
Written by Wilbur D. Nesbit & Lincoln J. Carter.
Music by Arthur Weld and Wallace Moody.
FIRST PERFORMANCE ON ANY STAGE.

POP. MAT. WED. STUDEBAKER EVERY NIGHT INCLUDING SUNDAY
"A tip. Don't do business with your relations."—Artie.
ARTIE GEORGE ADE'S
Best Comedy
Seats Selling for Popular Labor Day Mat.

WHITNEY Van Buren St., Bet. Mich. & Wabash Aves.
THE MUSICAL WINNER! SIXTH MONTH.
A KNIGHT FOR A DAY JOHN SLAVIN MABEL RITE
$1.00 BEST SEATS AT NIGHT!

TROCADERO 2—SHOWS—8 DAILY
ROSE SYDELL'S
London Belles Company

ADVERTISE IN THE TRIBUNE

Sox Win Again; Lead American League. Cubs Shut Out by Providence

SOX WIN AGAIN; IN FIRST PLACE.

Victory Over Yanks and Athletics' Defeat Leave Narrow Margin.

ELBERFELD AIDS RESULT.

Contest Seems Lost When Foeman Bungles and Turns Tide; Score, 3 to 2.

White Sox standing.....**.59829**
Athletics standing.....**.59821**

By winning yesterdaay from New York, while the Athletics won one game and lost another at St. Louis, the White Sox regained the lead in the American league by the smallest percentage, probably, that ever has separated the two leaders of either of the major leagues. Surely it is the smallest difference that ever existed between the two leaders at so late a period in the league race.

To discover the fact that the White Sox lead in the league race this morning you have to carry the division of "games played" into "games won" out to the fifth figure before learning which is ahead. The Sox have played five more games than the Athletics and by dividing their total games, 117, into their 70 victories a percentage is discovered of .59829. The Athletics' 112 games divided into their 67 victories reveals a percentage of .59821.

Yesterday's Results.

AMERICAN LEAGUE.

Chicago, 3; New York, 2.
St. Louis 2; Philadelphia, 1 [first game].
Philadelphia, 1; St. Louis, 0 [second game].
Detroit, 7; Boston, 1.

NATIONAL LEAGUE.

No games scheduled.

Games Today.

AMERICAN LEAGUE.

Washington at Detroit.
Boston at Cleveland.

NATIONAL LEAGUE.

Chicago at Boston.
Pittsburg at New York.
St. Louis at Brooklyn.
Cincinnati at Philadelphia.

BY CHARLES DRYDEN.

Hooray for K. Elberfeld, our worthy benefactor! When the sting of defeat was about to pierce the vitals of the Sox the genial shortstop emitted a heave that was a bird of paradise. Two runs bubbled across, and the champions cashed by a score of 3 to 2. An even break at St. Louis enabled the Sox to pass the Athletics and take first place.

What makes the climax glitter more brightly is the fact that the winner had one man down in the ninth before Newton blew. The stuff the doctor unloaded from his port gangway had buffaloed the Sox with three singles and the big show displayed all the goose marks of a shutout. But the cohorts of the boss del mundo must not be numbered with the slain until the last gent is laid out. Give them a leg to stand on and the other fellows must keep an eye peeled.

About 16,000 patriots were standing on both legs chewing wind and spitting the same at Dr. E. Newton when the time came for him to pronounce the benediction. A slight dent appeared in the tumult when Rohe batted for Walsh and sided to right. The multitude felt harshly toward Willie Keeler, but he must do his duty. Hahn passed a single over second. The doctor made a grab, but the ball was on its way before he put his mitt down.

Sets the Bugs Buzzing.

Jones was in a fair way to whiff when he boosted a foul toward the fringe of society standing on the grass. Thomas reached the ball and muffed it. The waves of sound twisted the sphere from his eager hooks. Glad to be alive once more, Jones whaled away and pasted another single to center.

To the fair imitation of a bughouse gone dotty, Mr. Isbell poled a mouth needed single that tallied Hahn and moved Jones to third. At that thrilling period Elberfeld hastened to the side of the doctor and begged him to retain his nerve.

"Be cam," said the Tabasco Kid, "don't let them get your goat."

Just to show he was in full possession of his mental facilities Dr. Newton drew a brunette handkerchief from his pistol pocket and swabbed his brow. Donohue came up and sacrificed, which many said was a bad break. He bunted to Newton, and the out put runners on second and third with two dead. Jiggs did the right thing after all, for had Jones scored on Isbell's contemplated steal it meant a tie score.

While Davis was rubbing some dirt on himself at the pan Elberfeld once more cautioned Newton not to lose his noodle. The Tabasco athlete was so long delivering good advice that O'Loughlin had to shoo him back on the job.

Two Sprint to Cover.

On the first ball pitched Davis rolled a sharp grounder to short. Elberfeld picked it up and dented the dirt ten feet in front of Moriarity. The sphere became tangled up in the first sacker's person, and while he was looking for it Jones and Isbell sprinted into camp. Thereupon Mr. Moriarity grew fatigued and quit looking for the ball. Before the athletes could disperse the diamond was full of howling fanatics. The overflow crowd swamped the works to congratulate Davis and shower friendly pats upon the quivering back of K. Elberfeld, who dodged in and out on his way to the coop.

"Good boy, Kid," said the bugs. "We never could have done it but for you. Welcome to our fair city."

Mr. Elberfeld's replies to this repartee are unfit for publication, and on that account we omit them from a clean family journal. On his farm at Suffern, N. Y., the peppery little shortstop maintains a ten horse power phonograph. He will prepare a speech telling himself what he thinks of himself and let it run all winter.

Events Are Exciting.

The events leading up to the loud explosion were brief but exciting. Walsh was doing first rate, like he always does. Luck attended the Yankees in the opener, and they shed one run in this wise: Hoffman walked and was advanced by Keeler. The out of Elberfeld at first shoved Hoffman to third. Moriarity grounded to third. Just as Tannehill was about to hook the ball it rose up and bounded over his tent for a single, scoring Hoffman. The lumpy Laporte lined to Isbell. That lone tally assumed vast proportions as the combat moved along. Walsh had the foe anchored, and the Sox could do nothing with Newton. After two gone in the third Walsh smote a single 200 feet long and a foot wide. At least it sounded that wide. Conroy was lifted off his feet taking the ball on the bound. Had the way been clear the ball would have traveled to Chicago avenue. Moriarity was passed in the fourth, and Laporte thumped to Davis for a double play. Another run in the seventh seemed to cinch the fate of the Sox. Moriarity walked and stole as Laporte struck out. Williams pasted a single that Isbell knocked down. The ball rolled far enough to let Moriarity score. Conroy's single was followed by another from Thomas, who drove his to center. Jones came up on the gallop, lined the ball to Sully, and they potted Williams at the home station. Newton struck out.

Fails to Burst the Game.

Cheerful Charles, the Robust Railler, trotted a heat in the local eighth in the hope of busting up the game. He batted for Dougherty and was tossed out by Williams. After Hickman had passed away the next two went the usual route. Newton pitched a strong game until the bats of the Sox shattered him in the ninth. Score:

NEW YORK.

	AB	R	BH	TB	BB	SH	SB	PO	A	E
Hoffman, cf	3	0	1	1	0	0	0	1	0	0
Keeler, rf	3	0	1	1	0	1	0	1	0	0
Elberfeld, ss	4	0	1	1	0	0	0	1	4	0
Moriarity, 1b	2	0	0	0	0	0	1	12	1	0
Laporte, 3b	3	0	0	0	0	0	0	0	1	0
Williams, 2b	4	0	2	2	0	0	0	1	4	0
Conroy, lf	3	0	1	1	0	0	0	2	0	0
Thomas, c	3	0	1	1	0	0	0	7	0	0
Newton, p	3	0	0	0	0	0	0	1	3	0
Totals	30	3	7	7	3	1	1	*26	13	1

*Two out when winning run scored.

CHICAGO.

	AB	R	BH	TB	BB	SH	SB	PO	A	E
Hahn, rf	4	1	1	1	0	0	0	2	0	0
Jones, cf	4	1	1	1	0	0	0	2	1	0
Isbell, 2b	4	1	2	2	0	0	0	2	1	0
Donohue, 1b	3	0	1	1	0	0	1	15	1	0
Davis, ss	4	0	0	0	0	0	0	2	5	0
Dougherty, lf	2	0	0	0	0	0	1	2	0	0
Weldy, lf	0	0	0	0	0	0	0	0	0	0
Tannehill, 3b	3	0	0	0	0	0	0	0	5	0
Sullivan, c	3	0	0	0	0	0	0	6	1	0
Walsh, p	2	0	1	1	0	0	0	0	4	0
†Rohe	1	0	0	0	0	0	0	0	0	0
‡Hickman	1	0	0	0	0	0	0	0	0	0
Totals	31	3	6	6	0	0	1	0	27	17	0

†Batted for Dougherty in eighth.
‡Batted for Walsh in ninth.

New York	0	0	0	0	0	0	1	0	0—2
Chicago	0	0	0	0	0	0	0	0	3—3

Struck out—By Walsh, 4; by Newton, 6. Bases on balls—Off Walsh, 3. Double plays—Davis-Donohue (2). Left on bases—New York, 5; Chicago, 3. Time—1:45. Umpire—O'Loughlin. Attendance—16,000.

NOTES OF THE WHITE SOX.

By hard fighting the champions managed to tie the leaders for top honors.

There will be no baseball in Chicago until next Sunday, when both teams will be at home.

It may be fashionable to arrive late, but most of the laggards lose out on the seat proposition.

Late comers enjoyed the luxury of box seats. They carried the boxes and placed them subject to police restrictions.

The Sox were so delighted they stood Hahn on his head in the clubhouse for touching off the rally in the ninth.

While the crowd was leaving the yard a nature faker hung up a bunko score alleging that St. Louis had beaten the Athletics 3 to 0.

Mr. Kleinow was among those present wearing his nose in a sling. Aside from a slight dent in his air intake the little catcher suffers no inconvenience.

The Sox have but two more Sunday games at home. They meet Detroit Sept. 8, and Cleveland will play on the south side on the following Sunday.

O'Loughlin's diaphragm started to sink in the fifth round, carrying his voice with it. A cup of water from the Chicago keg floated the diaphragm and the ump was able to proceed.

Billy Sullivan announces the receipt of one bottle of oil as a reward for the triple he clouted in Saturday's game. The professor hastened to amend the home schedule so as to include triples.

The Sox will carry but three pitchers on the trip to Cleveland this week—Walsh, Ed Walsh, and Mr. Walsh. On Wednesday Walsh will pitch the opening game, and on Saturday Ed Walsh will toil. Friday is an open date. Mr. Walsh is billed to pitch the last game, on Saturday.

DIVIDE ON A DOUBLE HEADER.

St. Louis and Philadelphia Break Even, Former Taking First, 2 to 1, and Latter Second, 1 to 0.

St. Louis, Mo., Aug. 25.—St. Louis again divided a double header with Philadelphia this afternoon, both games being pitchers' battles. The first score resulted 2 to 1 in favor of St. Louis, and Philadelphia won the second game, 1 to 0. In the first game a wild pitch by Bender let in two runs in the ninth inning after the Indian had replaced Dygert. Scores:

St. Louis.	R	H	P	A	E	Philadel'a.	R	H	P	A	E
Niles, 2b	0	0	3	5	0	Hartsel, lf	0	1	0	0	0
Hemphill, cf	0	1	3	0	0	Nicholls, ss	0	1	2	2	0
Stone, lf	0	0	2	0	0	Seybold, rf	0	0	2	0	0
Pickering, rf	1	0	1	0	0	Davis, 1b	0	1	7	0	0
Wallace, ss	0	1	4	4	2	Murphy, 2b	1	0	2	3	0
Yeager, 3b	0	1	1	2	0	Collins, 3b	0	2	1	1	1
Stevens, c	0	0	8	3	0	Lord, cf	0	0	3	0	0
Jones, 1b	0	0	12	0	0	Powers, c	0	0	9	4	0
Pelty, p	0	0	0	1	0	Dygert, p	0	0	0	1	0
						Bender, p	0	0	0	0	0
Totals	0	2	27	15	2	Totals	1	5	25	11	1

St. Louis	0	0	0	0	0	0	0	2	—2
Philadelphia	0	1	0	0	0	0	0	0	—1

Two base hit—Yeager. Hits—Off Dygert, 3 in 8 1-3 innings. Bases on balls—Off Howell, 3; off Dygert, 8. Struck out—By Howell, 2; by Dygert, 5. Wild pitch—Bender. Time—2:07. Umpires—Stafford and Hurst.

SECOND GAME.

St. Louis.	R	H	P	A	E	Philadel'a.	R	H	P	A	E
Niles, 2b	0	0	3	0	0	Hartsel, lf	0	0	1	0	0
Hemphill, cf	0	1	3	0	0	Nicholls, ss	1	0	1	2	0
Stone, lf	0	0	2	0	0	Seybold, rf	0	0	2	0	0
Pickering, rf	0	0	2	0	0	Davis, 1b	0	0	7	0	0
Wallace, ss	0	0	2	2	0	Murphy, 2b	0	1	1	1	0
Yeager, 3b	0	0	0	2	0	Collins, 3b	0	1	2	2	0
Stevens, c	0	0	6	2	0	Lord, cf	0	0	3	0	0
Jones, 1b	0	0	8	1	0	Schreck, c	0	0	10	0	0
Pelty, p	0	0	0	2	0	Waddell, p	0	0	1	0	0
Totals	0	2	27	8	0	Totals	1	2	27	7	0

St. Louis	0	0	0	0	0	0	0	0	0—0
Philadelphia	0	0	0	0	0	0	0	0	1—1

Two base hit—Collins. Stolen bases—Murphy. Double play—Seybold-Davis. Bases on balls—Off Waddell, 1. Hit by pitcher—By Waddell, 10. Passed ball—Schreck, 1. Wild pitch—Pelty, 1. Time—1:40. Umpires—Hurst and Stafford.

DETROITS BEAT THE BOSTONS.

Killian Is in Good Form, While Pruitt Is Hit Hard—Score Is Seven to One.

Detroit, Mich., Aug. 25.—Killian was in good form and Boston found it impossible to bunch hits off him. The visitors filled the bases with no one out in the sixth, but a double play killed the opening. Pruitt was hit hard, but Kroh showed well. Jones' batting and base running featured the contest. Score:

Detroit.	R	H	P	A	E	Boston.	R	H	P	A	E
Jones, lf	2	4	0	1	0	Barrett, lf	0	0	1	0	0
Coughlin, 3b	1	0	1	1	0	Sullivan, cf	0	2	1	1	0
Crawford, cf	0	2	1	0	0	Congal'n, rf	0	0	1	0	0
Cobb, rf	1	2	2	0	0	Unglaub, 1b	1	2	12	1	0
Rossman, 1b	0	0	10	1	0	Ferris, 2b	0	0	4	0	1
Downs, 2b	0	1	1	4	0	Knight, 3b	0	0	2	2	1
Schmidt, c	1	1	4	1	1	Wagner, ss	0	0	2	5	1
O'Leary, ss	0	0	6	3	0	Shaw, c	0	0	8	2	0
Killian, p	2	2	1	3	0	Pruitt, p	0	0	0	4	0
						Kroh, p	0	0	0	2	0
Totals	7	12	27	15	1	Totals	1	4	24	16	2

Detroit	2	1	0	0	3	1	0	0	0—7
Boston	0	1	0	0	0	0	0	0	0—1

Three base hits—Jones, Cobb. Killian [2], Unglaub. Hits—Off Pruitt, 8 in 4 1-3 innings. Stolen bases—Jones [2]. Double play—Downs-O'Leary-Rossman. Bases on balls—Off Killian, 4; off Pruitt, 1; off Kroh, 1. Struck out—By Killian, 3; by Kroh, 2. Time—1:40. Umpire—Connolly.

Royal League.

Charley Stein's Arions defeated "Doc" Peters' Eagles in the battle for the championship of the Royal league. Score:

Arions.	R	H	P	A	E	Eagles.	R	H	P	A	E
Holmes, 2b	1	1	2	3	0	Nevans-rf-c	2	1	5	1	0
Cermack, ss	2	1	2	3	0	Peters, 2b	0	0	1	1	0
Schenek, 1b	2	1	10	1	0	Bonnere, cf	0	0	0	0	0
Koenig, c	0	1	10	1	0	Cashin, ss	1	2	0	1	1
Walters, lf	1	2	1	0	0	Tyler, 3b	1	2	0	2	3
Raven'p, p	0	1	0	2	0	Eisel, lf	0	1	2	0	0
Petersin, cf	1	1	0	0	1	Tuma, p	1	2	4	0	0
Ortmayer, 3b	1	0	0	3	1	Kimmel, 1b	2	1	8	0	2
Larson, rf	1	0	0	0	0	Eck'd, p-rf	1	2	1	0	1
						Smith, cf	2	0	1	1	0
Totals	10	7	27	12	3	Totals	9	14	24	10	7

Arions	0	0	0	0	0	0	0	0	0—0
Eagles	6	2	1	0	0	0	0	0	0—9

Two base hit—Cashin. Double play—Holmes-Schenek-Koenig. Struck out—By Ravenkamp, 9; by Tuma, 5. Bases on balls—Off Ravenkamp, 3; off Tuma, 6. Umpire—Meyers.

STANDING OF THE CLUBS.

AMERICAN LEAGUE.

CLUBS.	Chicago	Philadelphia	Detroit	Cleveland	New York	Boston	St. Louis	Washington	Won	Per cent.
Chicago	—	9	8	8	12	9	11	12	70	.598
Philadelphia	10	—	8	12	3	10	13	11	67	.598
Detroit	3	10	—	7	11	13	9	12	65	.596
Cleveland	7	7	7	—	13	11	7	14	66	.579
New York	7	6	7	6	—	8	8	9	51	.464
Boston	10	6	6	7	5	—	9	6	49	.434
St. Louis	4	5	3	4	10	10	—	11	47	.420
Washington	6	2	4	4	5	3	8	—	32	.299
Lost	47	45	44	48	59	64	65	75	—447	

NATIONAL LEAGUE.

CLUBS.	Chicago	Pittsburg	New York	Philadelphia	Brooklyn	Cincinnati	Boston	St. Louis	Won	Per cent.
Chicago	—	13	12	12	11	13	12	—	82	.725
Pittsburg	6	—	9	7	13	5	11	14	65	.591
New York	6	8	—	8	8	11	9	14	64	.582
Philadelphia	7	8	5	—	8	11	8	13	60	.550
Brooklyn	4	6	6	7	—	15	5	13	54	.474
Cincinnati	4	8	7	5	5	—	9	11	48	.421
Boston	4	8	3	5	8	7	—	6	41	.373
St. Louis	0	1	3	5	6	6	14	—	35	.297
Lost	31	45	46	49	60	66	69	83		

SCENES BEFORE AND AFTER THE GAME.

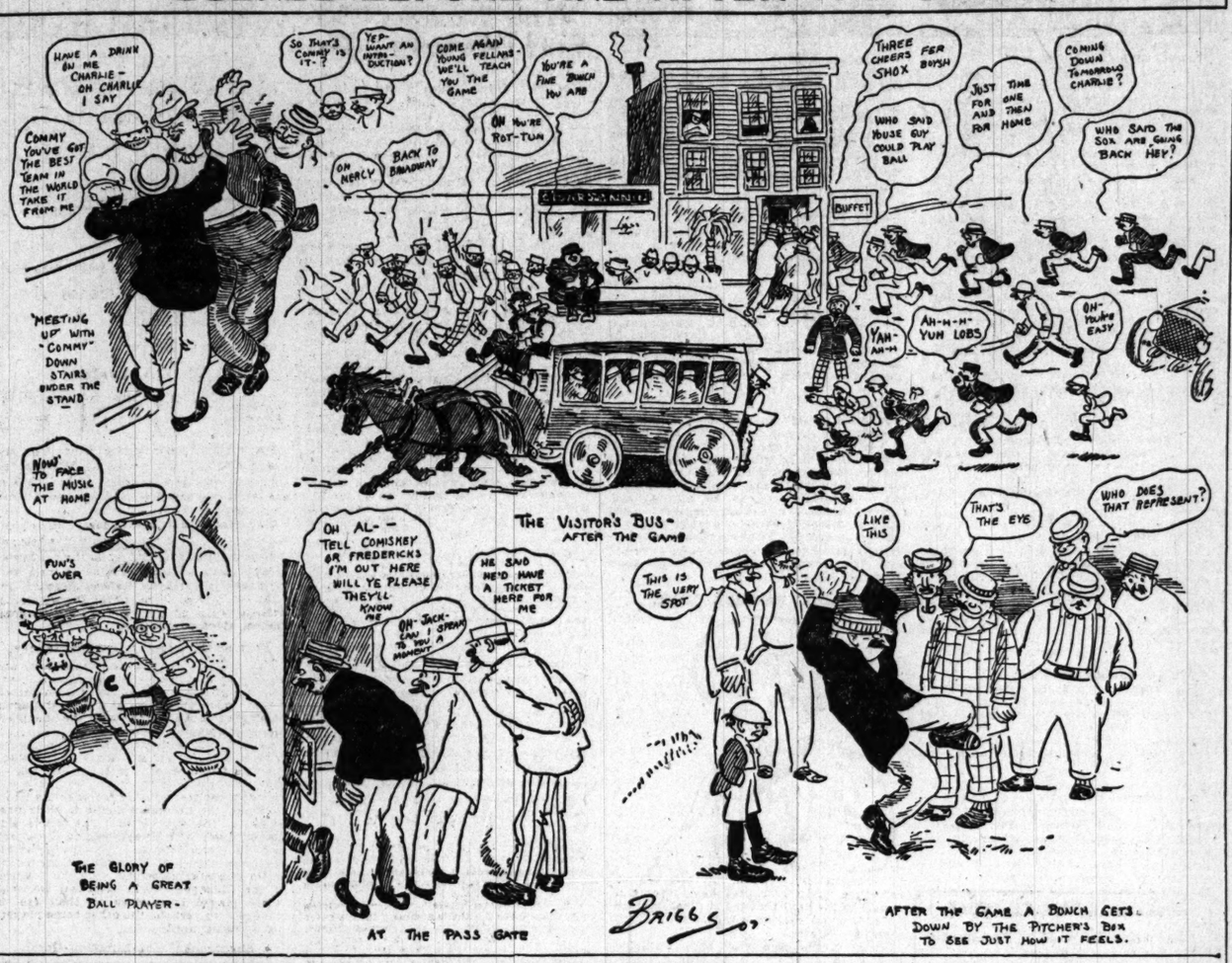

MOB UMPIRES IN WISCONSIN

Police Rescue Official Who Is Assaulted at Wausau.

TROUBLE AFTER THE GAME.

Spectators Hurl Stones at Indicator Man at Green Bay.

[BY LONG DISTANCE TELEPHONE.]

Wausau, Wis., Aug. 25.—Believing the decisions of the umpire favored the visitors, the crowd at the ball park overran the ground this afternoon and assaulted Umpire Bush. He was being roughly handled when rescued by the police and escorted to his hotel, followed by a hooting mob. The game was between the local team and La Crosse and at the end of the twelfth inning, with the score a tie at three each, the umpire called the game with an hour of daylight remaining. The game was exciting and set the 1,500 spectators on edge. Score:

Wausau.	R	H	P	A	E	La Crosse.	R	H	P	A	E
Kray, cf	0	2	1	0	0	Duchein, rf	1	2	5	0	0
Chase, lf	0	1	4	0	0	Bond, 3b	1	1	3	0	0
Fox, 2b	0	0	3	7	0	Tahill, cf	0	1	2	5	0
Hillig, ss	2	3	5	1	0	Moore, c	0	2	10	3	1
McAuley, 3b	0	1	0	2	1	Becker, ss	0	0	8	2	0
Bondy, 1b	1	1	12	0	0	Lobdell, lf	0	0	2	0	0
Ferguson, rf	0	1	0	0	0	Carney, 2b	0	0	2	2	0
Pierce, c	0	0	10	2	0	Burke, 1b	0	1	9	1	0
Lang, p	0	0	1	2	0	Baillies, p	0	1	0	3	0
Totals	3	9	36	14	1	Totals	3	9	36	11	2

Wausau	0	0	0	2	0	0	0	0	1—3
La Crosse	0	2	0	0	0	0	0	0	1—3

Two base hits—Moore [2], Duchein. Three base hits—Tahill, Hillig. Struck out—By Lang, 10; by Baillies, 6. Bases on balls—Off Lange, 3; off Baillies, 2. Double play—Hillig-Bondy. Time—2:05. Umpire—Bush.

UMPIRE STONED AT GREEN BAY.

Crowd Objects to Order Banishing Player, and Sheriff's Deputies Rush to Official's Rescue.

Green Bay, Wis., Aug. 25.—[Special.]—Sheriff's officers escorted Umpire Anderson off the field to his hotel today to prevent mob violence. The wrath of the crowd was aroused by his decision in calling Smith safe at second in the eighth inning. Anderson ordered Boyle to the bench for objecting to the decision, and Manager Corrigan refused to have him taken from the game. Anderson then forfeited the game to Madison. The crowd surged upon the field and clubs and stones were hurled at the umpire. The officers went to his assistance before he was injured. Score:

Green Bay.	R	H	P	A	E	Madison.	R	H	P	A	E
Boyle, 2b	0	0	1	0	1	Miller, cf	1	1	1	0	0
Hastings, cf	0	0	0	0	0	Smith, c	0	1	4	1	0
Corrigan, rf	0	0	0	0	0	Liese, rf	0	0	0	0	0
Graves, ss	0	0	0	4	1	White're, 1b	0	0	7	0	0
O.Hayer, 1b	0	1	14	2	0	Schaub, cf	0	1	0	0	0
Kernan, cf	0	0	2	0	0	Vorep'gl, 3b	0	1	2	2	0
Walters, 3b	0	0	1	1	0	Lang, 2b	0	1	1	2	0
Karnell, c	0	0	4	1	0	Cook, ss	0	1	4	4	1
Parish, p	0	1	1	7	0	Grimes, p	0	0	0	4	0
Totals	0	3	23	15	2	Totals	2	4	21	13	1

Madison	1	0	0	0	0	0	0	0	—2
Green Bay	0	0	0	0	0	0	0	0	—0

Two base hits—Smith, Liese. Hit by pitcher—Kernan, Corrigan Walters. Bases on balls—Off Grimes, 3; off Parish, 2. Time—1:45. Umpire—Anderson. Attendance, 1,200.

LAKE SHORE LEAGUE.

Racine, 6; Waukegan, 3.

Racine, Wis., Aug. 25.—Waukegan was defeated here today by the locals in the Lake Shore league, errors by the visitors being mainly responsible. Score:

Racine.	R	H	P	A	E	Waukegan.	R	H	P	A	E
Kolar, 2b	2	2	2	6	0	R. Pulse, ss	0	0	2	2	1
Reichert, rf	2	1	1	0	0	Larson, rf	1	1	0	0	0
Perla, cf	0	2	1	0	0	Dennis, cf	1	0	1	1	0
Sears, 3b	0	0	1	1	1	King, lf	1	2	3	0	1
Moha, ss	1	2	1	1	0	Conners, 1b	0	1	12	0	1
Hartig, lf	0	0	1	0	0	W.Wh'te, 3b	0	0	2	2	0
Scott, 1b	0	0	10	2	0	S.Whyte, 2b	0	0	0	6	2
Herman, c	0	0	7	2	0	Ryan, c	0	0	5	1	0
Peterson, p	1	1	2	2	1	L. Fulse, p	0	0	0	1	0
Totals	6	8	27	14	2	Totals	3	5	24	13	6

Racine	2	0	1	0	0	1	2	0	*—6
Waukegan	0	0	0	0	0	0	0	3	—3

Two base hits—Reichert, Moha. Double play—Kolar-Scott. Struck out—By Peterson, 7; by Fulse, 5. Bases on balls—Off Peterson, 3. Umpire—Schulte.

Manitowoc, 6; Kenosha, 2.

Kenosha, Wis., Aug. 25.—[Special.]—Kenosha was defeated by Manitowoc in a heavy hitting game. Score:

Kenosha.	R	H	P	A	E	Manitowoc.	R	H	P	A	E
Laabs, 2b	1	1	2	2	0	Powell, cf	1	2	3	0	1
Breen cf	1	2	1	0	1	Worthi'n, lf	0	1	3	0	0
Knipple, 1b	1	11	1	0	0	Hoffman, ss	2	1	1	2	0
Grebner, ss	0	0	1	1	1	Wilson, p	1	2	3	0	0
Raddy, lf	0	1	1	0	0	Rath, 1b	0	0	6	0	0
Manch, rf	0	1	0	0	0	McKenzie, cl	1	2	0	0	0
Hefner, c	0	0	7	0	0	Smith, c	0	0	6	1	0
Felting, 3b	0	0	1	2	1	Stock'r, 2b	0	0	3	1	1
Peterson, p	0	1	1	4	0	Kruger, 3b	1	0	0	1	0
Totals	2	9	27	10	3	Totals	6	8	27	5	2

Kenosha	0	0	0	0	0	0	2	0	0—2
Manitowoc	0	1	0	0	0	0	0	5	*—6

Two base hits—Manch Wilson. Three base hit—Wilson. Stolen bases—Worthington [2], Hoffman, Kruger. Double play—Peterson-Knipple-Felting. Struck out—By Peterson, 8; by Wilson, 5. Bases on balls—Off Peterson, 4; off Wilson, 1. Umpire—Boland. Attendance—2,860.

CURB BIT FOR ANSON'S COLTS.

Prancing Youngsters Are Thoroughly Tanned in Their Own Corral by the Pirates.

The Pirates defeated Anson's Colts yesterday at Anson park by 10 to 5. In the first inning ten men went to bat, a base on balls, three hits, and a hit by pitcher scoring six runs for Roy Clark's team. Bert Cunningham pitched his usual steady game and was well supported by his teammates. Ware's fielding and base running was a feature, that player stealing home with the ball in the pitcher's hand. Eckersall, Grannan, and Chouinard carried off the fielding honors. Score:

Pirates.	R	H	P	A	E	Anson C's.	R	H	P	A	E
Clark, cf	1	1	3	0	0	Cook, 3b	0	0	1	4	2
Grennan, ss	2	2	1	4	0	Eckersall, ss	2	3	4	3	0
Beall, rf	1	1	2	0	0	Sullivan, rf	1	1	2	0	0
Ware, lb	2	2	11	0	0	Gertenr'h, cf	0	2	4	0	0
Chouin'rd, lf	1	1	4	0	0	Corbett, 1b	0	0	9	1	0
Stringer, c	2	2	9	0	0	Sampson, c	0	0	5	2	0
Shields, 3b	2	2	0	2	0	Butcher, lf	0	1	2	0	0
Beach, 2b	0	2	0	2	2	Rooney, 2b	1	1	2	1	1
Cunn'm, p	0	2	1	1	0	Houston, p	1	1	1	2	0
Totals	10	13	27	10	2	Totals	5	10	27	10	3

Pirates	0	0	0	0	0	1	0	0	3—10
Anson Colts	0	1	0	3	0	0	0	1	—5

Two base hits—Rooney, Houston. Double plays—Beall-Ware; Corbett-Sampson. Struck out—By Cunningham, 5; by Houston, 2. Bases on balls—Off Houston, 2; off Cunningham, 1. Umpire—Ryan. Time—1:50.

JOLIET PLAYER BREAKS LEG.

Catcher Camp Hurt in Sliding to Second—Marquettes Win the Game by Score of 4 to 1.

Joliet, Ill., Aug. 25.—The Chicago

Games of the Semi-Pros. Futurity Gossip. Shamrocks Win at Lacrosse

M'CAMMENT IS NO HIT PITCHER

Elgin Nationals Fail to Get a Single Safety Off Lawndale Twirler.

SCORE OF GAME, 4 TO 0.

Finest Kind of Support Is Given to the Slabman for the Ryanites.

Lon McCamment of the Lawndales broke into the ranks of the no hit pitchers yesterday by twirling a game at Lawndale park in which the Elgin Nationals did not get a single safety, the home club winning the game by the score of 4 to 0. Throughout "Mac" pitched great ball, while the infield did some wonderful work behind him, Otto Dicke and Jack Campion picking up grounders in every imaginable fashion, while Jack Messerly's pickups on bad throws were little short of sensational.

Eddie Heimerl, the southpaw, twirled great ball for the Elgin Nationals, but in the sixth inning he was touched up for three hits, which, with a wild throw by himself, gave Jimmy Ryan's men three runs. Score:

Lawndales.	R	H	P	A	E	Elgin Nat.	R	H	P	A	E
Campion,2b	0	0	0	9	8	Smile, lf	0	0	2	0	0
M'Nich's,3b	1	1	2	2	0	Fey, cf	0	0	0	0	0
Ryan, cf	1	2	1	0	0	Wenig, rf	0	0	1	0	0
Dicke, ss	2	0	2	6	0	Culp, 2b	0	0	1	4	0
Dillon, lf	0	0	0	0	0	Norris, 3b	0	0	0	3	0
Messitt, c	0	0	2	1	0	Heimerl, p	0	0	0	1	2
Messerly,1b	0	0	20	1	1	Smyth, c	0	0	5	2	1
Greene, rf	0	0	0	0	0	Shw'ge,1b-c	0	0	11	0	0
M'Cam't,p	0	1	1	2	0	Cure, ss	0	0	2	3	0
Totals	4	6	27	19	1	Totals	0	0	24	9	3

Lawndales	0	0	0	0	0	0	3	0	1	0	—4
Elgin Nationals	0	0	0	0	0	0	0	0	0	0	0—0

Struck out—By McCamment, 1; by Heimerl, 1. Bases on balls—Off McCamment, 1. Umpire—W. O'Brien. Time—1:30.

EASY GAME FOR THE GUNTHERS.

Combination of Hits and Errors Early in the Contest Results in Defeat of Oak Leas, 8 to 1.

A combination of hits and errors in the second inning gave the Gunthers a commanding lead of four runs over the Oak Leas and enabled them to win easily at Gunther park yesterday, the final score being 8 to 1. Art Wallace, a new member of the Oak Leas, was the star of the game, making three hits and saving his side from a shutout by scoring on Joe Taylor's single to right field. Score:

Gunthers.	R	H	P	A	E	Oak Leas.	R	H	P	A	E
McNerny, 2b	0	1	5	1	0	A.Wal'ce, rf	1	3	0	0	0
Easley, rf	0	0	0	0	0	Ray, cf	0	0	0	1	0
Stallman, cf	0	0	3	0	0	Taylor, lf	0	1	0	0	0
Graf'ley, lf	0	0	1	0	0	H.Wal'ce, 3b	0	0	1	1	2
Parker, 1b	1	2	9	0	0	Sullivan, 2b	0	1	4	2	0
Langerie, c	2	2	7	0	0	Armb'ter, ss	0	0	0	6	1
Bergman, 3b	2	2	1	3	0	Slater, 1b	0	2	12	0	0
Foster, ss	1	3	1	3	0	Foster, c	0	0	7	4	2
Ruger, p	1	1	1	1	0	Juul, p	0	0	1	3	0
Totals	8	11	27	8	0	Totals	1	7	24	16	6

Gunthers	0	4	1	0	1	0	2	0	*—8	
Oak Leas	0	0	0	0	0	0	0	1	0—1	

Two base hits—Meinke (2), Ruger. Three base hit—Parker. Double play—Sullivan-Slater. Struck out—By Juul, 5; by Ruger, 7. Bases on balls—Off Juul, 4; off Ruger, 1. Umpire—Meyers. Time—1:40.

NORMALS LOSE TO SPALDINGS.

Wildness of the Pitcher and Loose Fielding Result in a Score of 11 to 4.

Loose fielding and the pitcher's wildness lost the game for the Normals yesterday against the Spaldings. Martin's star double play in the seventh with the bases full and one out got Vance out of a bad hole. Fenton also starred in a brilliant play.

Score:

Spaldings.	R	H	P	A	E	Normals.	R	H	P	A	E
Fox, 2b	2	2	0	2	0	Fenton, lf	0	2	3	0	0
Quigley, cf	0	1	1	0	0	Hill'ndorf, ss	0	1	2	3	0
Flavin, lf	0	2	0	0	0	Melchior, cf	1	2	0	0	0
Maier, ss	0	1	2	0	0	Martin, 2b	0	1	6	3	0
McMullen, 1b	2	1	10	0	0	Conroy, 1b	0	0	10	0	0
Graber, 1b	1	1	10	1	0	Hommes, 1b	1	1	4	1	0
Burton, 2b	2	1	4	5	1	Black, 3b	1	1	1	0	2
Doran, 2b	0	0	1	1	0	Ernst, c	0	1	12	1	0
Rundle, c	1	1	10	1	0	Vance, p	0	0	0	0	1
Donohue, p	1	1	1	3	1	Roach, p	0	0	0	0	0
Totals	11	11	27	15	2	Totals	4	8	27	7	7

Spaldings	0	0	0	1	0	1	0	0	2	7—11
Normals	1	0	0	2	1	0	0	0	0	—4

Two base hit—Conroy. Double play—Martin-Hommes. Struck out—By Donohue, 10; by Vance, 7; by Roach, 3. Bases on balls—Off Donohue, 6; off Vance, 4; off Roach, 3. Hit by pitcher—By Roach, Meier and Rundle. Umpire—Miller.

Rogers Park, 10; Arions, 5.

Rogers Park defeated the Arions by a score of 10 to 5 at Rogers Park yesterday, the home team knocking Charley Jones off the slab in the first inning, when they piled up six runs. Young Trinkaus finished the game and was hit safely eight times. Score:

Rogers Park.	R	H	P	A	E	Arions.	R	H	P	A	E
Bailey, 2b	2	2	4	3	2	Murphy, cf	0	1	1	0	0
Austin, lf	2	3	1	0	0	Baxter, lf	0	0	1	0	0
Simmons, c	1	3	8	0	0	Ebert, ss	1	1	1	2	0
Parker, rf	1	2	0	0	0	Holmes, c	0	2	8	2	1
Reeves, 3b	1	1	0	1	0	McGuire, 3b	0	0	2	1	1
Cospers, ss	0	0	1	6	2	Trink's, rf-p	0	0	0	4	0
Theinb'r, 1b	1	1	12	0	0	McAuley, 1b	1	2	8	0	0
Hedges, p	0	0	0	1	0	Giblin, 2b	1	0	1	1	0
Williams, p	1	2	0	4	0	Grimes, cf	1	1	1	0	0
						Jones, p	0	0	0	1	0
						Kading, rf	1	1	2	0	0
Totals	10	12	27	15	5	Totals	5	9	24	10	1

Rogers Park	6	0	0	0	1	0	1	0	*—10	
Arions	1	4	0	0	0	0	0	0	0—5	

Two base hit—Parker. Three base hit—Grimes. Double play—Cospers-Hooley. Struck out—By Williams, 7; by Trinkaus, 1. Bases on balls—Off Jones, 2; off Trinkaus, 1. Umpire—Pollard. Time—1:50.

Felix Colts, 11; Elgin Nationals, 7.

The Felix Colts defeated the Elgin Nationals by a score of 11 to 7 at Ogden's Grove yesterday. Score:

Felix Colts.	R	H	P	A	E	Elgin Nat.	R	H	P	A	E
Penner, lf	2	1	3	1	0	Fey, cf	2	1	2	0	0
Ta'man, ss	2	1	1	2	2	Newy, lf	0	0	2	1	0
Vick, 2b	2	2	4	3	6	0	Smale, p	1	0	0	4	1
Mertz, 3b	1	1	2	2	0	Morris, 3b	0	1	1	3	2
Kaman, rf	1	1	0	0	0	Schall, ss	1	0	0	5	0
Kading, 1b	2	2	14	1	0	Culp, 1b	0	0	12	0	2
Fernfield, cf	0	0	0	0	0	Smith, c	0	0	4	1	0
Seaven, c	0	1	5	1	0	Murphy, rf	2	1	4	0	1
Williams, p	1	2	4	5	2	Cure, 2b	0	0	2	1	0
Totals	11	14	27	17	5	Totals	7	10	27	16	7

Felix Colts	0	0	2	0	4	0	1	4	*—11	
Elgin Nationals	0	0	0	0	2	0	2	1	2—7	

Two base hits—Vick (2), Kading, Newy. Struck out—By Williams, 5; by Smale, 6. Umpire—Brady. Time—1:30.

Island Parks, 1; Riverviews, 0.

Aurora, Ill., Aug. 25.—The Island Park team defeated the Riverviews this afternoon by a score of 1 to 0. Score:

Island Parks.	R	H	P	A	E	Riverviews.	R	H	P	A	E
Mahoney, ss	1	1	3	3	0	Brownlee, c	0	0	10	0	0
Duffy, c	0	0	2	1	0	Ambos, ss	0	1	2	0	0
Flavin, lf	0	2	0	0	0	Overaker, lf	0	1	4	0	0
Gilmore, 1b	0	1	10	0	0	Callahan, 2b	0	1	4	0	0
Clark, rf	0	0	0	0	0	Fiske, rf	0	0	0	0	0
Mahoney, 3b	0	1	1	4	0	Meaney, 1b	0	0	8	0	0
Smith, 2b	0	1	5	2	0	Molyne's, 3b	0	2	2	4	0
Bonan, p	0	0	0	2	0	McKenna, c	0	0	4	1	0
Williams, p	0	0	0	4	0	Leitman, p	0	1	2	4	0
Totals	1	8	27	16	0	Totals	0	4	27	9	0

Island Parks	0	0	0	0	0	0	0	1	0	—1
Riverviews	0	0	0	0	0	0	0	0	0	—0

Double plays—Mahoney-Snelle-Whitmore; Sears-Smith. Struck out—By Williams, 10; by Leitman, 3. Bases on balls—Off Williams, 3; off Leitman, 2. Umpire—Conley. Time—1:30.

Elgin, 5; Batavia, 1.

Elgin, Ill., Aug. 25.—Perce was in grand form, while the home team batted Dobritz hard. Score:

Elgin.	R	H	P	A	E	Batavia.	R	H	P	A	E
Dunlap'n, 1b	1	2	11	2	0	Hogan, lf	0	1	1	0	0
Hamilton, ss	1	1	3	4	0	Hillmore, rf	0	0	0	0	0
Dunn, 3b	0	0	2	2	0	Hopkins, 1b	0	0	10	0	1
Parker, cf	0	0	2	0	0	Sewall, c	0	0	3	0	0
Brown, c	0	1	3	1	0	Dobritz, p	0	0	2	4	1
Perce, p	1	1	0	1	0	Snow, 3b	0	0	2	1	1
Harmon, 2b	2	2	3	3	1	Kelleher, ss	0	0	2	2	0
Hall, rf	0	1	1	0	0	Allaire, cf	0	2	1	0	0
Mack, cf	0	1	2	0	0	Carlson, 2b	0	0	2	4	0
Deeper, rf	0	0	0	0	0						
Totals	5	9	27	13	3	Totals	1	4	24	12	3

Elgin	0	0	4	0	1	0	0	0	*—5	
Batavia	0	0	0	0	0	0	0	1	0—1	

Two base hits—Perce, Harmon, Hogan. Struck out—By Perce, 4; by Dobritz, 2. Bases on balls—Off Perce, 1; off Dobritz, 2. Umpire—Purcell.

Chicago Brass, 3; Waukegan Cubs, 2.

Waukegan, Ill., Aug. 25.—The Waukegan Cubs were beaten this afternoon by the Chicago Brass company team, 3 to 2. Score:

Brass.	R	H	P	A	E	Waukegan.	R	H	P	A	E
Smith, ss	0	1	1	3	0	1	Parry, rf	0	1	1	0	0
Fla'ty, 2b	0	0	2	2	0	Johnson, lf	0	0	0	0	0
Powell, 1b	0	0	10	0	0	Levey, p	0	0	3	2	0
Kennedy, cf	0	1	1	0	0	Lindq't, 2b	0	0	1	1	0
Schoen, 3b	0	0	0	1	0	Conrad, 1b	0	0	1	10	0
Mattison, rf	0	0	0	0	0	Lukey, c	0	0	1	8	5
Nadell, lf	1	1	1	1	0	Sloan, cf	0	0	1	1	0
Brown, c	1	2	2	2	0	Cortland, 3b	0	1	1	3	0
Casey, p	0	0	4	1	2	Fritz, 3b	1	1	3	1	1
Totals	3	5	27	12	3	Totals	2	3	27	18	2

Chicago Brass	0	0	0	0	0	0	0	0	2—3	
Waukegan Cubs	0	0	0	0	0	0	0	0	2—2	

Two base hit—Kennedy. Struck out—By Levey, 12; by Lukey, 1; by Casey, 7. Bases on balls—Off Levey, 1. Umpire—Herrod. Time—1:25.

LOGAN SQUARES ARE BEATEN.

McGill's Pitching Enables the River Forests to Score a Victory by Five to Four.

McGill's pitching was too much for the Logan Squares yesterday, Callahan's men getting but five hits and they being more or less scratchy. In the ninth, however, the Logans batted sharply and were prevented from scoring only by a sharp double play started by O'Rourke off a drive from Reading's bat. Score:

R. Forest.	R	H	P	A	E	Logan Sq.	R	H	P	A	E
Beyers, 2b	2	1	3	4	0	Malloy, rf	0	0	1	0	0
Hage, 3b	1	2	1	2	0	Larson, 3b	0	0	0	3	0
Stephan, 1b	0	1	14	0	0	Callahan, lf	1	0	4	0	0
Kutina, lf	0	1	2	0	0	Hertel, 2b	0	1	1	0	1
Conway, cf	0	1	3	0	0	Donovan, 1b	1	1	12	0	1
O'Ro'rke, ss	1	0	0	1	2	Keane, ss	0	1	1	0	2
Baer, rf	0	0	1	0	0	Kadd, cf	0	0	1	0	0
Goldb'm, c	0	0	8	1	0	Reading, c	0	1	10	0	0
McGill, p	1	1	0	5	0	Most, p	0	0	0	5	0
Totals	5	7	27	13	2	Totals	4	5	27	11	3

River Forest	1	0	0	0	2	0	1	1	0—5	
Logan Square	0	0	0	0	3	1	0	0	0—4	

Two base hits—Hage, Reading. Three base hit—Hage. Struck out—By McGill, 3; by Most, 9. Bases on balls—Off McGill, 4; off Most, 4. Double play—O'Rourke-Beyers-Stephan. Umpire—W. J. O'Brien.

UNION GIANTS WIN, 5 TO 3.

Take Game with Alamoeds at Latter's Park, Winning Right at the End.

The Chicago Union Giants defeated the Alamoeds yesterday morning at Alamoed park by the score of 5 to 3, winning the game in the last inning with two runs. In the afternoon the Giants were beaten 4 to 2 by the Chicago Pastimes. Scores:

U. Giants.	R	H	P	A	E	Alamoeds.	R	H	P	A	E
Touey, ss	2	1	0	0	0	Connors, 2b	0	0	1	2	0
Gogen, cf	1	0	0	1	0	Uhlman, lf	0	0	1	0	0
Robinson, 1b	0	1	13	0	0	Lage, c	0	0	1	8	0
Johnson, 3b	0	0	0	2	1	Coleman, cf	0	1	1	0	0
Hopkins, 2b	0	0	1	0	0	Schaefer, rs	0	0	1	1	1
Strothers, c	0	0	12	1	0	La Ross, 1b	0	0	10	0	1
McMurty, 2b	0	1	0	2	1	Lenz, 2b	0	1	0	2	3
Ramsey, lf	0	1	0	0	0	Laurie, rf	0	1	1	0	0
Jessup, p	1	0	0	0	0	Bradshaw, p	1	1	0	3	1
Totals	5	3	27	11	1	Totals	3	4	27	10	4

Union Giants	0	0	0	1	0	0	0	2	0	2—5
Alamoeds	0	0	0	0	0	0	0	2	1	0—3

Struck out—By Bradshaw, 7; by Jessup, 11. Bases on balls—Off Brashear, 6.

SECOND GAME.

Alamoeds	0	1	0	0	1	0	1	0	1—4	6 0
Chicago Pastimes	0	0	0	0	0	0	0	1	1—2	8 1

Batteries—Davis and Lage; Neubar and Gibson.

WEST ENDS BEAT WHITE ROCKS

Pitchers' Battle Between Gus Munch and Charley Merz Results in Score of One to Nothing.

In a pitchers' battle at West End park yesterday afternoon between Gus Munch and Charley Merz the West Ends defeated the White Rocks, 1 to 0. Score:

West Ends.	R	H	P	A	E	White R.	R	H	P	A	E
Meehan, cf	0	1	2	1	0	Andrews,1b	0	0	9	1	0
Hickey, 1b	0	1	7	2	0	McCann, lf	0	0	2	0	0
Campion,rf	0	0	2	1	0	Mackey, cf	0	0	3	0	0
Hasbert, 2b	0	0	2	4	0	Hendr'ks,rf	0	1	1	0	0
O'Connor,3b	0	0	0	2	1	Matt, ss	0	0	2	1	0
Uckerman,c	0	0	8	1	0	Stallman,3b	0	0	1	1	0
Hayes, ss	0	0	0	1	0	Kouk'lik,2b	0	1	3	1	0
Boland, lf	1	0	1	0	0	Wilcox, c	0	0	4	1	0
Munch, p	0	1	0	3	0	Merz, p	0	0	1	0	0
Totals	1	3	27	14	1	Totals	0	4	24	11	2

West Ends	0	0	0	0	0	0	0	0	1—1	
White Rocks	0	0	0	0	0	0	0	0	0—0	

Two base hit—Hendricks. Double play—Meehan-Hickey. Struck out—By Munch, 7; by Merz, 5. Bases on balls—Off Merz, 2; off Munch, 3. Umpire—Landers. Time—1:42.

Nippersinks, 5; Frankels, 2.

Nippersinks.	R	H	P	A	E	Frankels.	R	H	P	A	E
Grimberg, 1b	0	0	13	0	1	Does, 2b	0	1	1	1	0
Eggers, c	0	1	7	0	0	Farley, if	0	1	0	1	1
Schall, ss	0	0	1	3	0	Kirbery, 1b	0	0	4	0	0
Donnelly, p	1	1	0	6	0	Shatrick, c	0	0	4	2	0
Schaefer, 2b	1	1	0	2	0	Alack, 3b	0	0	0	5	2
Lasar, rf	1	2	1	0	0	Knox, rf	0	1	1	0	0
Eicke, 3b	0	0	0	1	0	Grande, ss	0	0	1	1	0
Harley, lf	0	0	3	0	0	Howard, ss	0	0	2	2	0
Helder, 3b	1	0	0	2	1	Stock, p	0	0	2	1	0
Totals	5	7	27	13	3	Totals	2	2	24	9	3

Nippersinks	0	0	0	0	2	1	0	0	*—5	
Frankels	0	0	0	0	0	2	0	0	0—2	

Two base hit—Schaefer. Struck out—By Donnebrosky, 7; by Stock, 5. Bases on balls—Off Donnebrosky, 1. Umpire—Kelly.

Menominee, 2; Wausaukee, 0.

Menominee, Wis., Aug. 25.—[Special.]—Menominee won the championship of eight counties today by defeating Wausaukee, 2 to 0, and next Sunday will play Iron River for the championship of the upper peninsula outside of the Copper Country league. Van Wye allowed but three hits and struck out sixteen men.

Won by Tom Murrays.

Tom Murrays defeated Hyde Park Athletics, Murphy allowing five scattered hits. Score:

Tom Murrays.										
	1	1	0	3	3	1	2	0	1—12	10 2
Hyde Park A.C.	0	2	3	0	0	0	1	0	0—6	5 4

Two base hits—Murphy, Clark. Three base hits—Schwartz, Bontempis. Struck out—By Murphy, 12; by Schwartz, 5.

Palatine, 3; Barrington, 1.

Palatine defeated Barrington by the score of 3 to 1, at Palatine. Score:

Palatine										
	0	1	1	0	0	1	0	0	*—3	9 0
Barrington	0	0	0	0	0	0	0	0	1—1	5 3

Two base hit—G. Hass. Struck out—By Osborne, 13; by Nash, 2. Bases on balls—Off Osborne, 8; off Nash, 2. Umpire—Hart.

Coppersmiths, 4; Newhalls, 3.

The Coppersmith Indians defeated the Newhalls yesterday at Ogden avenue and Rockwell street. Score:

Coppersmith	0	0	0	1	3	0	0	0	4	4 5
Newhalls	0	0	0	1	0	1	0	1	3	5 4

Struck out—By Cross, 16; by Kepke, 9.

Other Local Games.

Foltz Colts, 11; Honey Dews, 7.
Silver Springs, 7; Cyclones, 7.
Irving Park, 7; Desplaines, 6.
Kessel & O'Connors, 17; Jefferson Grays, 7.
Schmarje Colts, 15; Valhallas, 7.
Gottlieb Colts, 12; Draeger Colts, 2.
Titles, 5; Athens (Ill.), 4. [Twelve innings.]
Chickasaws, 5; N. W. Terra Cottas, 4.
Libertas, 18; Monroes, 12.
Charos, 10; Tiemaines, 2.
Park A. C., 16; Osceola, 4. Batteries—McCarty and Walsh, Parker and Bigelow.

"SEMI-PROS" PLAY TOMORROW.

All Stars and Leland Giants to Resume Their Series of Games at American League Park.

The last half of the series of games between the All Stars and Leland Giants for a side bet of $1,500 this week will interest the local fans. The first of three games will be played tomorrow, the others following on Wednesday and Thursday. The series at present stands two games to one in favor of the Leland Giants. Tuesday's game will be played at American league park. The Giants will have "Rube" Foster on the slab, with Harry Becker on the receiving end. "Doc" Hillebrand or "Skel" Roach will pitch for the All Stars. On Wednesday the teams will play at Logan Square park, while on Thursday they will be back at the White Sox grounds. There will be one change in the lineup of the All Stars since the first three games were played. Otto Dicke of the Lawndales will be the shortstop.

EXPERT SWIMMERS NEAR DEATH

Launch with St. Louis Athletes Collides with Coal Barge While Helpless in the Mississippi.

St. Louis, Mo., Aug. 25.—[Special.]—The swimming squad of the Missouri Athletic club narrowly escaped drowning this afternoon when the engine of a launch in which they were going up the Mississippi river broke and the craft was swiftly swept downstream by the strong current.

The launch crashed into a coal barge, and the swimmers and others were thrown into the water.

Dute Cabanne, former champion swimmer; Capt. Tom Martin of the swimming squad, and Gwynne Evans, well known athletes, were active in getting the passengers aboard the launch again.

Two Irish Athletes Coming.

QUEENSTOWN, Aug. 25.—Con Leahy and Denis Murray, two of Ireland's most prominent athletes, sailed for New York today to compete in the world's championship games at the Jamestown exposition. Leahy is the champion high jumper and Murray several years ago held the sprinting championship.

Oldfield at It Again.

Davenport, Ia., Aug. 25.—[Special.]—Ten thousand people today witnessed Barney Oldfield's effort to break the one mile auto track record of :56⅘, held by himself. Oldfield made three attempts, his best time being 1:00 1-5.

Pequod Winner of Yacht Race.

Pequod, owned by D. C. W. Pinckard, won the 18 foot class race in the C. A. A. regatta on Saturday, scoring the first win for the Howell cup. Seminole erroneously was marked as the winner.

MIGHTY COLIN TO FIND HIS MATCH?

Meelick Thought to Be Good Enough to Win $40,000 Futurity Race.

IS COLT OF RARE SPEED.

Radtke Says the Youngster Is the Best He Has Thrown Leg Over This Year.

Saratoga, N. Y., Aug. 25.—[Special.]—In Meelick, a strapping and classy looking chestnut colt, by Planudes—Ilithyia, John E. Madden believes he has a Futurity candidate that may lower the pride of the champion and undefeated Colin, if next Saturday's $40,000 race at Sheepshead Bay should be run on a fast track. Jockey Herman Radtke, who rode Meelick in the six furlong race for the rich Hopeful stakes on Aug. 17, says that performance of the colt can be thrown out because he was running on the rails in the deepest going of a muddy track.

"It was wonderful that he could keep up with the leaders at all in the early part of the race, because the mud was twice as deep along the rails, where he was running, as on any other part of the track," Radtke said.

He pronounces Meelick a colt of extraordinary speed and by far the best youngster he has ridden this year.

Meelick's weight in the big race next Saturday will be 119 pounds, as he is entitled to a breeding allowance of three pounds. He will meet Fair Play at the same weight, Colin at 125, and Jim Gaffney at 130 pounds. Colin, of course, looks like the winner on a fast track. There is no getting away from the superiority of James R. Keene's marvelous youngster, and nothing but the worst kind of racing luck seems able to prevent his winning.

Can Beat Fair Play.

That he can give Fair Play the six pounds there is little doubt, and few seriously entertain the idea of Frank Farrell's grand youngster, Jim Gaffney, successfully conceding five pounds to the Keene champion, if the race be truly run and both escape interference and misfortune. But Colin may have to extend himself to the limit through the last quarter if Madden and Radtke are correct in their estimate of Meelick.

Considering the great width of the Futurity course, the fact that it is almost a straight-away, and the probability this year's field will be much smaller than usual, it seems reasonable to count upon the race being truly run—at any rate so far as a colt with so much speed as Colin is concerned. He is a good, post horse and a quick breaker, and the turf has yet to see a 2 year old this season that can outrun him at any part of a race unless his rider is instructed not to force the pace.

The ease with which Colin held such an extra fast colt as Uncle for the first half mile of their race for the Saratoga Special should insure the champion being right up with the front runners in the early part of the race for the Futurity. And the ease with which he ran around Uncle as they turned into the home stretch and then raced away from Hildreth's fast colt should insure Colin being able to draw clear of the Futurity field before the famous "elbow" in the course is reached. From the elbow to the winning post what colt can catch this amazingly high class son of Commando?

Opinion of "Kid" Weller.

If Meelick can race stride for stride with Colin all the way and beat him then John Madden certainly has another wonder. B. J. Weller, who probably has no superior in the country in the art of making future books on great turf events, says if he were booking now on the Futurity Colin would be an even money favorite, Meelick or no Meelick. Also, he says, Fair Play is apt to be favorite the day of the race if the going is heavy, as he does not consider the possibility of Jim Gaffney conceding Fair Play eleven pounds on any kind of a track.

Either Restigouche or Peter Quince probably will be the Keene second string, or he may start both, besides Colin. By winning last Saturday's $10,000 stake race Restigouche has incurred a penalty of four pounds for the Futurity. Being a gelding, as well as entitled to a breeding allowing of three pounds, his weight will not exceed 120 pounds. Peter Quince is a maiden, but he will not get off with less than 117 pounds by the conditions of next Saturday's great race.

Peter's effort last Saturday is regarded pretty much as only an "airing" by many turfmen, despite the fact that from a slow beginning he rushed right after and caught the leaders in less than three furlongs. However, as the winner's time was nearly three seconds slower than Restigouche's, and Jim Gaffney and Fair Play ran the same distance in the stake race an hour previous, Peter Quince and his victor, Fort Johnson, will have to improve immensely to be formidable in the Futurity.

Fort Johnson on Edge.

Fort Johnson is seasoned, and therefore is not likely to show any great improvement in a week, and, although he is said to be a sure starter, he need not be considered seriously as a probable winner of the Futurity. Peter Quince may improve considerably, especially in getting away from the barrier quickly and carrying his speed further. Ben Fleet was beaten so thoroughly in last Saturday's stake race that he seems to be outclassed in

INDEX TO CLASSIFIED ADVERTISEMENTS.

AUTOMOBILES	Col. 1, page 15
ACCOUNTANTS	Col. 1, page 13
AUCTION SALES	Col. 1, page 15
ART AND ANTIQUES	Col. 1, page 15
BARTER AND EXCHANGE	Col. 1, page 15
BOATS, YACHTS, ETC	Col. 2, page 15
BILLIARD TABLES, ETC	Col. 2, page 15
BUILDING ALTERATIONS	Col. 2, page 12
BUILDING MATERIAL	Col. 2, page 12
BUSINESS PERSONAL	Col. 2, page 13
BUSINESS CARDS	Col. 2, page 13
BICYCLES AND MOTORCYCLES	Col. 2, page 15
BUSINESS CHANCES	Col. 7, page 13
BOARDING AND LODGING	Col. 3, page 13
" "	Col. 4, page 13
" "	Col. 4, page 13
BOARD WANTED	Col. 6, page 13
CAMERAS, KODAKS, ETC	Col. 1, page 13
CLOTHING, FURS, ETC	Col. 1, page 13
CASTOFF CLOTHING	Col. 1, page 13
CANDY AND CHEWING GUM	Col. 7, page 13
CORSETS	Col. 1, page 13
CLEANERS, DYERS, ETC	Col. 1, page 13
DANCING SCHOOLS	Col. 1, page 13
DOGS, BIRDS, AND POULTRY	Col. 6, page 13
DETECTIVE AGENCIES	Col. 1, page 13
DRESSMAKING AND MILLINERY	Col. 1, page 13
EXCURSIONS AND TRAVEL	Col. 1, page 14
FINANCIAL	Col. 6, page 14
FOR SALE	Col. 6, page 13
FLOWERS	Col. 2, page 13
FREIGHT FORWARDING	Col. 1, page 13
HELP WANTED—MALE	Col. 5, page 12
" " "	Col. 6, page 12
" " "	Col. 7, page 12
HELP WANTED—FEMALE	Col. 7, page 12
" "	Col. 1, page 13
HORSES AND CARRIAGES	Col. 3, page 15
HOUSEHOLD GOODS	Col. 3, page 15
HOTELS	Col. 3, page 13
" "	Col. 4, page 13
INSTRUCTION	Col. 1, page 15
IRON FENCING	Col. 1, page 13
LAWYERS	Col. 2, page 12
LEASEHOLDS	Col. 3, page 15
LIFE INSURANCE LOANS	Col. 7, page 14
LIGHT MANUFACTURING	Col. 2, page 13
LOAN BANKS	Col. 7, page 14
LEGAL NOTICES	Col. 2, page 12
LOST AND FOUND	Col. 2, page 13
MACHINERY	Col. 3, page 15
MINES AND MINING	Col. 7, page 14
MUSICAL INSTRUMENTS	Col. 2, page 15
MISCELLANEOUS	Col. 3, page 15
OPTICIANS	Col. 7, page 13
PARTNERS WANTED	Col. 7, page 13
PATENTS—PATENT ATTORNEYS	Col. 2, page 12
PERSONAL PROPERTY LOANS	Col. 6, page 14
PERSONAL	Col. 2, page 13
PRINTING	Col. 2, page 12
PRINTING MATERIAL	Col. 6, page 13
PLUMBERS' SUPPLIES	Col. 2, page 12
POSTAGE STAMPS, COINS, ETC	Col. 2, page 12
REAL ESTATE—CITY	Col. 1, page 14
REAL ESTATE—SOUTH SIDE	Col. 1, page 14
" "	Col. 2, page 14
REAL ESTATE—WEST SIDE	Col. 2, page 14
REAL ESTATE—NORTH SIDE	Col. 2, page 14
" "	Col. 3, page 14
REAL ESTATE—NORTHWEST	Col. 3, page 14
REAL ESTATE—MTG. PROPERTY	Col. 3, page 14
REAL ESTATE—OAK PARK	Col. 3, page 14
REAL ESTATE—GARY, TOLSTON	Col. 3, page 14
REAL ESTATE—SUBURBAN	Col. 3, page 14
" "	Col. 4, page 14
REAL ESTATE—SUMMER RESTS	Col. 4, page 14
REAL ESTATE—ACRES	Col. 4, page 14
REAL ESTATE—FARM LANDS	Col. 4, page 14
REAL ESTATE—COUNTRY	Col. 4, page 14
REAL ESTATE—FRUIT LANDS	Col. 4, page 14
REAL ESTATE—COAL & TIMBER	Col. 5, page 14
REAL ESTATE WANTED	Col. 5, page 14
REAL ESTATE TO EXCHANGE	Col. 5, page 14
REAL ESTATE LOANS	Col. 5, page 14
" "	Col. 6, page 14
STEAMSHIP LINES	Col. 3, page 11
" "	Col. 4, page 11
RAILROAD TIME TABLES	Col. 5, page 11
" "	Col. 6, page 11
" "	Col. 7, page 11
SITUATIONS WANTED—MALE	Col. 3, page 12
" "	Col. 4, page 12
SITUATIONS WANTED—FEMALE	Col. 5, page 12
" "	Col. 6, page 12
STORAGE AND SHIPPING	Col. 3, page 13
STORE AND OFFICE FIXTURES	Col. 6, page 13
STOVES	Col. 3, page 13
SALARY LOANS	Col. 7, page 14
SEWING MACHINES	Col. 3, page 15
STOCKS AND BONDS	Col. 3, page 12
SAFES	Col. 2, page 15
TO LEASE	Col. 5, page 14
TO RENT—ROOMS	Col. 3, page 13
TO RENT—HOUSEKEEPING ROOMS	Col. 3, page 13
TO RENT—HOUSES	Col. 4, page 13
TO RENT—FURNISHED HOUSES	Col. 4, page 13
TO RENT—FLATS	Col. 5, page 13
" "	Col. 5, page 13
TO RENT—FURNISHED FLATS	Col. 5, page 13
TO RENT—OFFICES	Col. 5, page 13
" "	Col. 6, page 13
TO RENT—FLOORS AND LOFTS	Col. 6, page 13
TO RENT—STORES	Col. 6, page 13
TO RENT—BUILDINGS	Col. 6, page 13
TO RENT—FARMS	Col. 6, page 13
TO RENT—MISCELLANEOUS	Col. 6, page 13
TALKING MACHINES	Col. 7, page 13
TRADE SCHOOLS	Col. 7, page 12
" "	Col. 1, page 13
TRUSSES, ETC	Col. 7, page 13
TYPEWRITERS	Col. 7, page 13
WANTED—ROOMS	Col. 3, page 13
WANTED—FLATS	Col. 5, page 13
WATCHES, JEWELRY, ETC	Col. 7, page 13

DEATHS.

FARMLEE—Charles K. Parmelee, entered into life eternal Dec. 29, 1906. Services at Graceland chapel, Wednesday, Aug. 28, at 2 o'clock.

SMITH—John Muir Smith, Aug. 25, at his residence, 681 N. Park-av., beloved husband of Anna Smith, nee Dockrill. Funeral Tuesday, Aug. 27, at 9 a. m., to Immaculate Conception church, thence by carriages to Northwestern depot. Interment Milwaukee, Wis. Milwaukee and Green Lake [Wis.] papers please copy.

STURM—Sarah M. Sturm, Aug. 25, age 63 years, beloved mother of Max G. and Joseph Sturm, at her home, 3551 Indiana-av. Funeral from her late residence, by carriage to Free Sons cemetery at 11 o'clock, Tuesday, Aug. 27.

ZIMMERMANN—Arthur W. Zimmermann, son of Reinhold Zimmermann, husband of Hattie, nee Berger, father of Ruth and Russell, at Twin Lakes, Wis., Aug. 23. Funeral from his late residence, 716 N. Maplewood-av. Tuesday, Aug. 27, at 1 p. m. Interment at Forest Home cemetery.

OFFICIAL WEATHER FORECAST.

OFFICE OF CHIEF OF WEATHER BUREAU, Washington, D. C., Aug. 25.—Weather forecast: Illinois and Indiana—Partly cloudy and warmer Monday, Tuesday showers, light to fresh southeast winds.

Lower Michigan—Fair and warmer Monday, Tuesday fair, light to fresh south winds increasing.

Upper Michigan—Fair Monday, except showers in west portion Tuesday, showers, light variable winds.

Wisconsin—Fair Monday except showers in west portion, Tuesday showers, variable winds, becoming fresh southeast.

Minnesota—Showers Monday and probably Tuesday, fresh, possibly brisk, southeast winds.

Missouri and Iowa—Showers in west, fair in east portions Monday, Tuesday showers.

Nebraska, North and South Dakota—Showers Monday, Tuesday fair.

Place of observation.

Time taken: Aug. 25, 7 p. m.

	Thermometer.	Max. temp.	Direction of wind.	Precipitation in 24 hours.	State of weather.
Abilene	94	98	S.		Clear
Alpena	58	68	N.W.	Tr.	Clear
Atlanta	78	84	N.W.		Clear
Amarillo	86	88	S.		Fair
Bismarck	76	92	N.E.	Tr.	Fair
Cairo	76	80	W.		Fair
Charles City	70	73	S.W.	Tr.	Fair
Cheyenne	66	82	S.	Tr.	Clo'dy
Chicago	66	72	S.E.		Clear
Cincinnati	72	80	W.		Clear
Davenport	72	80	W.		Clo'dy
Denver	62	86	S.E.	.12	Clo'dy
Des Moines	72	76	S.E.		Fair
Detroit	62	76	W.		Clear
Dodge	84	90	S.E.		Fair
Dubuque	70	76	S.E.		Fair
Duluth	62	72	W.		Clear
El Paso	84	90	N.E.		Clo'dy
Escanaba	62	72	N.E.		Clear
Galveston	84	88	S.E.	Tr.	Clear
Grand Haven	62	76	W.		Clear
Grand Rapids	64	70	N.W.		Clear
Green Bay	70	76	W.		Clear
Havre	80	84	W.		Clo'dy
Huron	76	82	S.E.		Clo'dy
Indianapolis	72	78	N.W.		Clear
Jacksonville	76	92	S.	.01	Clear
Kansas City	76	86	S.E.		Clear
Little Rock	86	90	N.E.	.04	Fair
Los Angeles	70	78	W.		Clear
Madison	68	74	W.		Clear
Marquette	58	62	N.W.		Clear
Memphis	80	84	N.	.24	Clear
Milwaukee	62	74	N.E.		Clear
Montgomery	84	88	N.W.		Clear
Moorhead	62	76	N.E.	.04	Clo'dy
Nashville	78	86	N.W.		Clear
New Orleans	78	86	N.W.	Tr.	Fair
New York City	74	78	W.	.98	Clear
Norfolk	74	80	N.E.		Clear
North Platte	66	84	S.E.	Tr.	Clear
Oklahoma	82	94	S.		Clo'dy
Omaha	76	80	S.E.		Clear
Palestine	88	96	S.E.		Clear
Parkersburg	70	77	W.	Tr.	Clear
Peoria	68	78	W.		Fair
Philadelphia	74	80	W.		Clear
Pittsburg	70	76	W.		Clear
Pueblo	80	92	W.		Clo'dy
San Francisco	60	64	W.		Clear
St. Louis	70	74	W.		Fair
Salt Lake City	74	76	N.W.		Clear
San Antonio	92	98	S.E.		Clear
San Diego	66	76	W.		Clear
Sault Ste. Marie	52	58	N.W.		Clear
Springfield, Ill.	72	80	W.		Fair
Washington	74	80	W.		Clear
Wichita	84	90	S.E.		Clear

OFFICIAL DEATH RECORD.

THE FOLLOWING BURIAL PERMITS WERE issued by the health department today:

Atkinson, William, 62; 4068 Armour-av., Aug. 23.
Achall, Laurette, 3; 6451 Vincennes-av., Aug. 23.
Bulger, Infant, 90; 845 May-st., Aug. 24.
Callaghan, Margaret, 1; 334 N. Franklin-st., Aug. 24.
Dolton, Susan Julia, 41; 57 Whipple-st., Aug. 24.
Deja, Edmond, 21 days; 900 N. Lincoln-st., Aug. 23.
Erickson, Hilda, 42; 6621 Parnell-av., Aug. 24.
Eckdahl, Lyle C., 4 months; 1086 Winnemac-av., Aug. 23.
Ferrey, Edward, 11 months; Children's Hospital society, Aug. 23.
Farley, Thomas M., 40; 14 N. Ada-st., Aug. 24.
Forch, Sophie, 51; 1045 N. Wood-st., Aug. 24.
Guldon, Walter, 40; 476 38th-st., Aug. 23.
Gerry, Danford H., 55; 1945 Marshfield-av., Aug. 22.
Hedden, Frank, 58; 1603 N. Troy-st., Aug. 22.
Hornesh, Charlie, 9 months; 140 W. 19th-st., Aug. 24.
Horn, Pearl, 4 months; 74 Edgemont-av., Aug. 24.
Jones, Lawrence, 26; 476 Hillgrove-st., Aug. 22.
Johnson, Ellen, 10 months; 1845 Ogden-av., Aug. 24.
King, Charles F., 51; Mercy hospital, Aug. 22.
Kirby, Joseph, 26; 160 Latin-st., Aug. 24.
Krul, Wilhelmina, 68; 983 W. Monroe-st., Aug. 24.
Korkasz, Frank, 2; 4502 Latin-st., Aug. 24.
Kingsmille, John, 19 months; 160 Orleans-st., Aug. 24.
Margan, Mary J., 46; 430 47th-st., Aug. 24.
Muskance, Aloise B., 40; 23 Bryan-pl., Aug. 23.
Moon, Merner, 5; 7308 Stewart-av., Aug. 24.
Martin, Mary, 66; 24 N. Oakley-av., Aug. 23.
Ortman, Oro, 68; 112 W. 64th-pl., Aug. 23.
O'Conner, Elizabeth, 52; 1535 W. Monroe-st., Aug. 24.
Powcla, Frank, 7 months; 4720 Lincoln-st., Aug. 24.
Scpowski, Lewis, 3 months; 973 W. 18th-st., Aug. 23.
Suange, Augustina, 17 days; 32 Lee-pl., Aug. 22.
Sanowsky, Gustave, 1 day; 21 Breemen-ct., Aug. 24.
Thomas, Clara, 7; 7815 South Chicago-av., Aug. 25.
Worbinski, John, 23; 2379 Bond-av., Aug. 24.

PRINTING.

THE CENTURY PRINTING COMPANY HEADquarters for business bringing stationery, circulars, folders, booklets, catalogs, etc., at right prices. Call on, write or telephone Harrison 8767, for estimate. 341-351 Dearborn-st.

THE RYAN & HART CO., PRINTERS AND binders, 22 and 24 Custom House-pl. Telephones:

Harrison 490-492. Automatic 9498.

J. P. BLACK & CO., 418 DEARBORN-ST., Printers. High grade work and office supplies our specialty. Phone Harrison 5820 for our salesmen.

GOOD PRINTING AT REASONABLE PRICES! Save 20 % on your printing bills! Good service. E. L. FANTUS, 741 Dearborn-st. Tel. Har. 3673.

PATENTS—PATENT ATTORNEYS.

PATENTS — TRADE MARKS AND LABELS. Send for my free book, "How to Get Them." Invent something useful. Then have it patented before some one else does. There is money in practical inventions, whether large or small. Open Monday evenings. Advice free.

JOSHUA R. H. POTTS, Lawyer, 80 Dearborn-st. Central 5560. Chicago. Philadelphia and Washington, D. C.

BEFORE APPLYING FOR PATENT CALL OR send for our free book on what to invent and avoid, and other patent pointers. Mechanics' Patent Bureau, 9th floor, 188 Dearborn-st.

BUILDING MATERIAL.

F. BECKER'S ASPHALTUM READY ROOFING CO., 1510-12 Milwaukee-av. Takes the place of shingles at ½ price; cheaper than gravel and lasts twice as long; direct from our factory to your roof; terms cash or easy payments. Phone Humb. 1828.

FOR SALE — CHEAP — 5,000,000 FEET USED white pine lumber from grain elevators. WEBSTER-BECKLEY LUMBER CO., 834 and Wentworth-av. Tel. Yards 1276.

BUILDERS, ATTENTION—5 SETS STOCK plans, $5, or made to order $10; residences, cottages, two flats or stores; catalogue 25 cents PERLEY HALE, Arch't, 602 Atwood Bldg.

LEGAL NOTICES AND PROPOSALS.

TO WHOM IT MAY CONCERN:

Public notice is hereby given that the co-partnership heretofore existing under the firm name and style of Bremer & Bielenberg was, on the 15th day of August, A. D. 1907, dissolved by mutual consent and that H. F. Bremer will continue the business as heretofore in the City of Chicago, and said A. A. Bielenberg will continue the business at Elgin, Illinois, as heretofore.

H. F. BREMER
A. A. BIELENBERG.

PLUMBERS' SUPPLIES.

PLUMBING MATERIAL DIRECT TO CONSUMers at less than wholesale prices. Write for catalog No. 38.
CENTRAL MACHINERY AND SUPPLY CO., 347-359 WATER-ST.

B. E. KAROL, 237 W. HARRISON, CHICAGO—The only house selling up to date guaranteed plumbing supplies of first quality only at wholesale prices. Send for catalogue or phone 896 Monroe.

LAWYERS.

PEOPLE'S PROTECTION BUREAU GIVES AID and advice in all business and private troubles. 163 Randolph-st. Suite 77

ROY D. GILBERT, LAW AND BANKRUPTCY cases, aid in business and domestic troubles; small fees; easy terms. 513, 87 Washington-st.

BUILDING ALTERATIONS.

GENERAL CONTRACTS TAKEN FOR BUILDing alterations, remodeling, new store fronts, etc.; prompt, efficient service. CARL BUSHNELL, 217 Chamber of Commerce. Phone Main 374.

STOCKS AND BONDS.

FOR SALE—6 PER CENT $500 BONDS, AMPLY secured by first mortgage, with stock bonus; stock will pay good dividends. HENRY R. HALL, Auditorium Hotel.

POSTAGE STAMPS, COINS, ETC.

STAMPS AND COLLECTIONS BOUGHT AND sold. P. M. Wohlefler, 401 Ft. Dearborn Bldg.

UNDERTAKERS.

KELLY & DORAN, UNDERTAKERS AND LIVery—John H. Kelly and John D. Doran, 38th-st., corner Archer-av. Phone Yards 34.

J. WHITTIER BUFFUM [20 YEARS WITH THE late C. H. Jordan, undertaker], 1722 Wabash-av. Tel. Calumet 1334.

FLOWERS.

SPECIAL SALE BOSTON FERNS, DELIVERED anywhere. BUTLER'S, 297 Dearborn-st.

SITUATIONS WANTED—MALE.

Bookkeepers and Clerks.

SITUATION WANTED—YOUNG MAN, 27 YRS. of age, fast and accurate at figures; now in service of large corporation; desires position as timekeeper with a firm employing about 600 men where he will be given full charge of the timekeeping. Address X H 137 Tribune.

SITUATION WANTED—BOOKKEEPER; YOUNG man; 3 years' experience as bookkeeper and cashier; can furnish bond and references, and would like position with some manufacturing firm. Address X G 130 Tribune.

SITUATION WANTED—YOUNG MARRIED man, bank, brokerage office, auditing department commercial house; A1 ref. last employers. Address X A 165, Tribune.

SITUATION WANTED—BY AMBITIOUS YOUNG man of 20 with ability, to do general office work, including bookkeeping and stenography; 4 years' exp.; A1 refs. Address X D 109 Tribune.

SITUATION WANTED—YOUNG MAN, 22 years of age, 6 years' R. R. experience; would like position in R. R., bank, or broker's office. Address X D 247, Tribune.

SITUATION WANTED—AS OFFICE CLERK BY young man; bookkeeping and stenographic exp.; refs.; sal. $12; no agencies. Address F., 135 Dearborn-st.

SITUATION WANTED—BY YOUNG MAN, 27; thoroughly experienced in general office work; rapid at figures, accounts, percentage, etc.; salary about $15. Address X H 283. Tribune.

SITUATION WANTED—YOUNG MAN, POSITION in an office where there is a chance of advancement; high school education; salary, $10 to start. Address X H 186, Tribune.

SITUATION WANTED—WITH LUMBER COMpany, Sept. 15, by experienced man, as bookkeeper or general office work; strong references. Address X F 108, Tribune.

SITUATION WANTED—BY YOUNG MAN AS foreman and designer; wish to make change Address X E 12, Tribune.

SITUATION WANTED—FREIGHT CAR ESTImator; graduate Mich.; engineer; age 25; 4 yrs. exp. steel and wooden construction; able to handle correspondence; $125 to start. Address X F 106, Tribune.

SITUATION WANTED—TRAVELING ENGINeer or mechanical engineer; graduate of Lewis; excellent experience and with technical training; desires position in either of above capacities. Address X B 199, Tribune.

SITUATION WANTED—YOUNG MAN WITH technical education, drafting and shop experience desires position with electrical concern offering chances for advancement. Address X H 111, Tribune.

SITUATION WANTED—BY GOOD ALL ROUND machinist with 12 years' experience; 1 year on dies, 1 year on autos; steady job preferred. Address X H 178, Tribune.

SITUATION WANTED—A1 ELECTRICIAN ON dynamos and motors; 7 years' experience; state salary; best of references. Address X F 113, Tribune.

SITUATION WANTED—BY LICENSED ENGIneer; compound Corliss and high speed; understands electricity; A1 ref. Address X F 156, Tribune.

SITUATION WANTED—A1 TOOLMAKER AND machinist, close worker, can handle men; married; 30 years of age; salary $20 per week; at present out of work. Ref. Address X C 139, Tribune.

SITUATION WANTED — BY PRACTICAL sheet metal worker of wide experience, ten years as foreman. If you don't want a man of ability, don't answer. Address X H 190, Tribune.

SITUATION WANTED—BY A YOUNG MAN, LAdies' tailor and cutter, with first class firm; am experienced cutter, understand business in detail. Address Z F 202, Tribune.

SITUATION WANTED—LICENSED PLUMBER will work by the day or take steady employment with estate or real estate corporation; wages reasonable. Address X F 101, Tribune.

SITUATION WANTED—FIRST CLASS CARpenter and cabinetmaker wants steady position; pioneer preferred; references. JOHNSON, 504 N Humboldt-st.

SITUATION WANTED—BY PRACTICAL, ALL around cylinder pressman; good refs. Address X H 142, Tribune.

SITUATION WANTED—HONEST, INTELLIgent young American, 22, desires to learn machinist trade. M. B., 1803 Washington-blvd., flat 2.

SITUATION WANTED—BY 12 YEARS' EXperience painter, paperhanger; takes any other job. E. KRONBERGER, 488 W. 20th-st.

SITUATION WANTED—MACHINIST; 12 YEARS all around practical experience; married. Address X D 128, Tribune.

SITUATION WANTED—BY MECHANICAL draftsman; 2 yrs. experience; technical education. Address X F 107, Tribune.

SITUATION WANTED—ENGINEER, MACHINist, competent all repairs; first class refs; city or country. 213 Larrabee-st., 2d flat.

SITUATION WANTED—BY YOUNG MAN AS transit man or mechanical; 2 yrs. exp.; rapid, neat, good letterer; best refs. Address X C 138, Tribune.

SITUATION WANTED—MECH. DRAFTSMAN; 8 yrs.' exp. general work; technical education; refs.; at present empl. Address X C 141, Tribune.

SITUATION WANTED—BY GOOD, PRACTICAL mechanic, experienced on electrical, gasoline, and air pressure work. Address X E 199, Tribune.

SITUATION WANTED—BY ENGINEER, LIcensed, all around man; best refs. DIX, 155 Weed-st.

SITUATION WANTED — AS ASSISTANT CUTter in first class tailoring; A1 references. Address X D 252, Tribune.

SITUATION WANTED—BY LICENSED ENGIneer; Corliss, high speed or hoisting; A1 ref. Address X F 155, Tribune.

SITUATION WANTED—AS FIREMAN OR OILer; not afraid of work. Address X H 285, Tribune.

SITUATION WANTED—JOB PRESSMAN OR assistant; can cut stock and do tabbing; willing worker. Address X H 190, Tribune.

SITUATION WANTED—BY MACHINIST; HAVE locomotive experience. Address X F 290, Tribune.

SITUATION WANTED—GERMAN GARDENER; all round man. 124 La Salle-st., R. 6.

SITUATION WANTED—PHOTOGRAPH EXpert on reproductions. Address X F 147, Tribune.

House Servants.

SITUATION WANTED — COLORED BUTLER and houseman would like position as same to take full charge of bachelor's home or small family; good references. Address X F 152 Tribune.

SITUATION WANTED—BY EXP. COLORED butler and houseman, as same in good home; can furnish highest references. Address X F 153, Tribune.

SITUATION WANTED—BY FIRST CLASS JAPanese cook in good family. KUDO, 2938 Prairie-av.

SITUATION WANTED—BY YOUNG, BRIGHT Japanese as waiter or butler in city or country. S. T., 2938 Prairie-av.

SITUATION WANTED—FIRST CLASS JAPAnese butler and good valet; No. 1 refs. KODA, 2938 Prairie-av.

SITUATION WANTED—BY SWEDISH BUTler and houseman; references. Address X F 216, Tribune.

SITUATION WANTED—BY YOUNG DANISH man, as valet or butler; experienced. Address 816 N. Fairfield-av.

SITUATION WANTED—AS BUTLER OR AS houseman; good experience. 1060 Osgood-st.

Janitors and Porters.

SITUATION WANTED—JANITOR, SMALL flat building, services for flat. Address X E 198, Tribune.

SITUATION WANTED—AS JANITOR; UNDERstand steam heat. W. REDMOND, 362 Washington-blvd.

SITUATION WANTED—HOUSEMAN OR PORter; reliable and sober. Address X H 190, Tribune.

SITUATION WANTD—BY RELIABLE SINGLE man as janitor; ref. Address X H 283, Tribune.

SITUATION WANTED—JANITOR, 5 YEARS' refs.; apt. bldg. 404 Bowen-av. Gray 5025.

SITUATIONS WANTED—MALE.

Janitors and Porters.

SITUATION WANTED—AS ASSISTANT JANitor by sober, reliable man; room and board, small wages; best references. Address X D 154, Tribune.

Coachmen, Teamsters, Chauffeurs, Etc.

SITUATION WANTED—GOOD, RELIABLE man, as coachman; 6 months' experience with automobile, 7 years with horses; first class recommendations; have good temper. 617 Corster-av., Evanston.

SITUATION WANTED — BY CHAUFFEUR, young man, experienced, will drive any machine in city or country; makes all repairs, and keep car in condition; best references as to character and ability. Address B L 327, Tribune.

SITUATION WANTED—EXPERT CHAUFFEUR and mechanic; licensed; 6 years' exp.; strictly sober, competent, and reliable; careful driver; best references. BAUER, 606 W. North-av.

SITUATION WANTED—CHAUFFEUR, YOUNG man; good repair man, careful driver, strictly sober; well recommended. Address X D 131, Tribune.

SITUATION WANTED—CHAUFFEUR, WITH state license; best references; careful driver; young man. M. GUGIS, 4946 Justine-st.

SITUATION WANTED—COACHMAN, GARdener, milking; best ref. Address X F 157, Tribune.

SITUATION WANTED—MARRIED MAN; AS chauffeur; competent; no family; refs. Address X C 135 Tribune.

SITUATION WANTED—FIRST CLASS CHAUFfeur and repair man; A1 reference; private family preferred. Address X D 122, Tribune.

SITUATION WANTED—LICENSED CHAUFfeur; a good mechanic; wish position for evenings and Sundays. Address X F 160, Tribune.

SITUATION WANTED—BY COMPETENT GERman as coachman; general work. City references. LOCHMANN, 172 Center-st.

SITUATION WANTED — COLORED CHAUFfeur, familiar with Carteroar. T. W. KELLY, 4201 Lake-av.

SITUATION WANTED—CHAUFFEUR, BY EXPman; gasoline of steam cars. Address L 56, Tribune.

SITUATION WANTED—AS CHAUFFEUR; COMpetent, careful driver; married, no family; city ref. Address X E 184, Tribune.

SITUATION WANTED—CHAUFFEUR; CAN make own repairs; ref. 960 N. Tolman.

SITUATION WANTED—AS 1ST CLASS COACHman or houseman; refs. G. U., 109 Wells-st.

Stenographers.

SITUATION WANTED—AS CORRESPONDENT or stenographer, by man 26 years of age, six years' experience; accustomed to handling all correspondence without dictation; refs. Address X C 107, Tribune.

SITUATION WANTED—BY YOUNG MAN, BEginner, as stenographer. Address X C 118, Tribune.

SITUATION WANTED—STENOGRAPHER, AGE 24, four years' experience, in or out of city; now employed; no agencies. Address X H 179, Tribune.

Miscellaneous.

SITUATION WANTED—YOUNG MAN, 18, OF good family, academy graduate, business college training, good habits, and character, is open for engagement with good concern; wants advancement based upon merit, is possible; had a little office experience. Address B. SMITH, 566 Douglas-av., Elgin, Ill.

SITUATION WANTED—MR. MANUFACTURER, are you about to advertise your product in a pamphlet? If so, let me write it for you. Are you going to advertise in technical papers? A well prescriptive article in these magazines brings results. I make a business of technical write-ups. Address X P 105, Tribune.

SITUATION WANTED — NEWSPAPER MAN, 14 years' experience as writer, copy reader, literary critic, and editorial writer; good position with publishing house; highest references. Address X B 198, Tribune.

SITUATION WANTED—EXPERT AUDIT; open, close, balance. Systematize books; refs. SPENGLER, 5071 Evans-av. Tel. Oakland 1819.

Salesmen. Solicitors. Etc.

SITUATION WANTED — BY A HIGH GRADE office man and salesman; thorough general bookkeeper, eye, examiner, and writer; with practical road experience, as salesman; refs. and bond. Address X D 193, Tribune.

SITUATION WANTED—BY EXPERIENCED salesman as credit manager, bookkeeper, or cashier; A No. 1 references furnished. Address X E 189, Tribune.

SITUATION WANTED—NATIVE CHICAGOAN, hustling, ambitious, young; assistant branch manager Chicago house; desires managerial position in Chicago; sales office, or advertising; thoroughly qualified. Address X F 118, Tribune.

SITUATION WANTED — AMBITIOUS YOUNG man; age 23; student of the Page-Davis advertising school; wants position in advertising dept. of some reliable firm. Address X F 176, Tribune.

SITUATION WANTED—HANDY YOUNG MARried man wants employment; has good habits, had experience in factory and shipping room. Address X D 172, Tribune.

SITUATION WANTED — BY YOUNG MAN WITH a company in the iron business; have held all positions in a foundry from coremaker to bookkeeper. Address X F 236, Tribune.

SITUATION WANTED—PHYSICIAN, 30; CARE, companion nervous gentleman; sanitarium experience; 3 years house physician; references. Address X D 110, Tribune.

SITUATION WANTED—AS MANAGER OR bookkeeper in first class place; reference; wholesale and retail for last 16 years. Address X F 197, Tribune.

SITUATION WANTED—MAN; CAN HANDLE tools; refs. KARL BERGLUND, 294 Orleans-st.

SITUATION WANTED—YOUNG MAN, 24 YRS.; ambitious, intelligent, and willing; experienced mail order man. Address X F 111 Tribune.

SITUATION WANTED—YOUNG MAN, AS COLlector or bookkeeper; mornings only. Address E 334, Tribune.

SITUATION WANTED—HAVE FINE HORSE and wagon; will work cheap, or reward the person finding me work. Address X F 260 Tribune.

SITUATION WANTED—BY FIRST CLASS BOtender; best of references. Address X F 188, Tribune.

SITUATION WANTED—FRENCHMAN, DAY work in private houses or store. Address L 58, Tribune.

SITUATION WANTED—BY A MAN SKILLED IN establishing agencies and increasing sales; high grade man with best ref. Address X 166, Tribune.

SITUATION WANTED — AS BARTENDER BY experienced young man, Swedish; references. Address X E 143, Tribune.

SITUATION WANTED—BY PRACTICAL SUperintendent of construction with architect or builder, in or out city. Address X H 184 Tribune.

SITUATION WANTED—AS COLLECTOR OR selling goods in city. Address X D 166, Tribune.

SITUATION WANTED—BY YOUNG MAN AS collector; refs. and bond. Bauer, 159 Cleveland-av.

SITUATION WANTED—BY EXPERIENCED laundry driver Address X D 188 Tribune.

SITUATIONS WANTED—FEMALE.

Bookkeepers and Clerks.

SITUATION WANTED—THOROUGHLY COMPETent bookkeeper and stenographer; able to take charge of office; 7 years' city experience; A1 references. Address X F 131, Tribune.

SITUATION WANTED—BOOKKEEPER AND stenographer, thoroughly competent in both lines; 9 years' experience; first class references; salary $20 per week. Address X F 100, Tribune.

SITUATION WANTED — BY EXPERIENCED AND competent file clerk; familiar with office work; references. Address X H 239, Tribune.

SITUATION WANTED—GENERAL OFFICE work, good, reliable girl; references. HELEN McGUIRE, 4727 Indiana-av.

SITUATION WANTED—D. E. BOOKKEEPER and stenog.; 8 yrs.' exp.; $16. Address X H 187, Tribune.

Domestics.

SITUATION WANTED—BY EXPERIENCED cook; wages $7. 697 W. North-av.

SITUATION WANTED—BY GERMAN GIRL; UPstairs work. 1416 N. Washtenaw-av., 3d flat.

Housekeepers.

SITUATION WANTED—REFINED WOMAN, 33 years old, graduate nurse, wishes to abandon profession temporarily, has had experience managing first class home; fond of children; would like position. For particulars address FRANCES M. ALLEN, M. D., 100 State-st., Chicago.

SITUATION WANTED—BY REFINED YOUNG woman, first class cook, provision buyer and versed in domestic sciences, as household manager for wealthy Catholic family. Address X H 131, Tribune.

SITUATION WANTED—WORKING HOUSEkeeper; no laundry; capable of full charge; middle aged, reliable woman. Address HOUSEKEEPER, 259 Dearborn-av.

SITUATION WANTED—REFINED WOMAN with child 9 years, wishes housekeeping or cooking in family of adults. MRS. BROWN, 203 Sidney-st.

SITUATION WANTED — BY REFINED WIDOW with daughter going to school, as housekeeper for widower, or people employed. Address X F 138, Tribune.

SITUATION WANTED—INTELLIGENT LADY as housekeeper for widower or companion to elderly lady or invalid. 843 N. Clark-st., 2d flat.

SITUATION WANTED—BY WOMAN MANAGing hotel housekeeper. Address X F 120, Tribune.

SITUATION WANTED—BY EXPERIENCED housekeeper in widower's home or small hotel; references. Address X H 281, Tribune.

SITUATION WANTED—YOUNG WOMAN OF refinement, German, as housekeeper. Call 2718 Calumet-av.

SITUATION WANTED — BY WIDOW, 35, AS housekeeper; home more than high wages. Address X F 180, Tribune.

Dressmakers and Seamstresses.

SITUATION WANTED—BY FIRST CLASS dressmaking in North Side families. Phone Edgewater 7089.

Nurses and Governesses.

SITUATION WANTED—A PRACTICAL NURSE wishes engagements for latter part of September or month of October; $10 week. Address X C 131, Tribune.

SITUATION WANTED—PRACTICAL NURSE with some hospital training would like engagement to invalid, surgical, or medical cases; wages $18-$20. 120 N. Oak Park-av., Oak Park. Tel. 5653.

SITUATION WANTED — BY EXPERIENCED nurse, care of invalid or lskpr. in widower's home; neat and economical. Address X H 136, Tribune.

SITUATION WANTED—BY AN EXPERIENCED infant's nurse; can give the best of city reference. Address D F 82, Tribune.

SITUATION WANTED—BY REFINED EXPERIenced girl; care walking children. Phone Ogden 6798.

SITUATION WANTED—FRENCH GIRL, 16 YRS. old, as companion. Telephone Douglas 6364.

Laundresses.

SITUATION WANTED — GERMAN LAUNdress wants every Tuesday each week; N. S. Address X H 179, Tribune.

SITUATION WANTED — WASHING TO TAKE home, fancy dresses, lace curtains a specialty. 5316 Ellis-av.

SITUATION WANTED — BUNDLES TAKEN home; references. MRS. TAYLOR, 3534 Calumet-av. Douglas 8033.

SITUATION WANTED—DAY WORK, BY COLored woman. 4616

ED—MALE HELP.

iscellaneous.

IGH SCHOOL EDUCATION OR ork around medical college; must lling to do rough work; all ex- lege. Address A J 386, Tribune.

O WORK IN STORE; NEW e Grove; must live in neighbor- with advancement if capable. Tribune.

yment Agencies.

NGS—
sman, for the strongest line fireproof roofings; $2,500 draftsmen, capable of handling use design; $1,200 to $7,200 ng man, familiar with modern pable of advancement; $1,000. private secretary, to prominent must be above average in abil- nces.
in every line of office, sales and rite or call today.

HAPGOODS,
1012 Hartford Bldg.

Y. NO REGISTRATION FEE
.....$75 Stenographer $75
..... 65 Collectors 75
..... 50 Office boys ..... $12-$15
75-$85 Firemen ..... $6-$8
..... 50 Flat janitors $75
..... 50 Porters ..... $35-$50
LL AGENCY, 48 S. Clark-st.

AMERICAN
EMPLOYMENT OFFICE,
70 La Salle-st. R. 28.
ons for men and women.

ES—SEVERAL, $15-$18-$20-$25
epers ..... $9-$12-$15
G & CO., 510, 140 Dearborn-st.
EVERY DAY FOR STENOG- pers, and every office men; so NOLDS, 171 Washington-st.

ade schools.

ORTHAND.

r work as a court reporter I can pils in shorthand and typewrit-

give you far more thorough and n than is possible in a large pils I have taught during the re in unusually well paid posi-

an show you how to write faster ll help you in every way I can rt reporter. Address C C 383, Tribune.

E AUTOMOBILES: $100 PER t work; delightful tours; stud- ual road work on large touring r classes; special classes for rite for particulars. AUTO- TOMOBILE ENGINEERING, 31 Wabash-av.

ETE COURSE IN AUTO EN- Assembling and Repairing will mail my book on automobiling, ion, repairing, and care of car- 20c per copy. DE LANTY,

BARBER TRADE; $15 TO $20 duates; few weeks completes; board from start; free clinic; ation, financial; lectures, now. Call or write. Moler Wabash-av.

F AMERICA.
ACTORY.
Telephone Calumet 1068.

CKLAYING, PLASTERING BY ositions open. Call or write. Day e's School, 840 N. Ashland-av.

HOOL—
HOOL FOR MOTORING,
Phone Har. 119.

AYING AT THE CHICAGO d Bricklaying. Day and even- 423-av. Phone Kedzie 1437. EARN AN EARN HIGHEST ed. 58 La Salle-st., Rm. 25.

-FEMALE HELP.

pers and Clerks.

RLS OVER 18 YEARS OF l, rapid writers. Apply at once artment, Sears, Roebuck & Co., ayd-st.

yment Agencies.

NGS—
sman, for the strongest line fireproof roofings; $2,500 draftsmen, capable of handling use design; $1,300

REAL ESTATE—CITY.

FOR SALE—WITHIN THE LOOP, ON RETAIL street, large, deep lot, 7 story bldg., for sale or lease 99 years. Have tenant for long term, 5% net on price asked. For sale at lowest square foot valuation since 1858.

We are prepared to erect building under 15-20-25 year lease. Ground 100x100. La Salle-st., north of Polk-st.

Fine location for large printing house.

WALTER H. WILSON & CO., 320 ROOKERY.

FOR SALE—AUCTION SALES.
Wednesday, Sept. 4, 1907, at 7:30 p. m., seven fine residence and business lots on W. North-av., Hamlin, and Avers-av.
Wednesday and Thursday, Sept. 11 and 12, 1907, 48 choice residence lots corner of N. 52d-av. and Augusta st.
These sales afford investors and lot buyers a rare opportunity to buy property. Many decided bargains are to be had at these sales. Keep in touch with them. Send for plats.
E. A. CUMMINGS & CO., 108 Dearborn-st.

FOR SALE—
A SITE FOR BIG STABLE, WAREHOUSE, OR FACTORY WITHIN 2 MILES OF COURT-HOUSE.
I control exclusively over 12,000 square feet on Dearborn-st. between 22d and 31st-sts. I will sell it cheap if taken this week, and will consider part trade. Address H P 835. Tribune.

FOR SALE—I AM THE EXCLUSIVE AGENT for several splendid leasehold interests in the downtown district, ranging in price from $75,000 to $800,000 all paying a good rate of interest; would consider taking part pay in other property; principals or authorized agents only need apply.
NEWTON B. LAUREN, R. 402, 115 Dearborn-st.

FOR SALE—CENTRAL PROPERTY. 50 ft., WABASH-av., 2 story brick; might take other property in part pay.
BOWES INVESTMENT CO., Agts., 108 La Salle.

FOR SALE—MICHIGAN-AV. PROPERTY. SEVEN building sites south of 12th-st.
W. A. PRIDMORE, 134 Monroe-st. Cent. 1212.

FOR SALE—FOR HOME PROPERTY ON THE finest streets and boulevards call on EUGENE A. BOURNIQUE & CO. 1R N44 Bank Bldg.

REAL ESTATE—SOUTH SIDE.

FOR SALE — 4737 DEARBORN-ST., 8 ROOM residence; parlor finished in mahogany; plate rail in dining room; bathroom finished white enamel, with tiled floor; hardwood floors in blue and gray; price $2,700; $1,000 cash, bal. $30 per mo.
LANGRIDGE & LIVINGSTON, 4746 State-st.

FOR SALE—A SNAP—3360 RHODES-AV., WITH exception 12 rooms and bath; lot 24x100; alley 40x167; also vacant corner suitable for up to date flat bldg.; lot 50x100. Would cost $25,000 to duplicate bldg. Price only $16,000.
REYNOLDS & ROSE, 822 Tribune Bldg.

FOR SALE—NORMAL PARK—BARGAIN FOR cash—Modern frame flat bldg., 7 and 5 rooms, stone and cement basement, large attic, barn; lot 50x165 feet; shade trees; strictly residence street; near "L" C. & W. I., C. R. & P., and surface cars. Owner. Address C 413, Tribune.

FOR SALE—$1,500 CASH BUYS 2 FLAT FRAME, 5 and 6 rooms, and barn, renting $20; $1,000 cash takes equity 2 flat, 5 and 6 rooms, renting $26; $1,800, payable any time. MILES, 7106 Stony Island-av.

FOR SALE—$500 CASH, $50 MONTHLY, INcluding interest, buys elegant, new 6 room brick strictly modern bungalow; 4 blocks S. C. cars; 5 cent surface transportation. MILES, 7106 Stony Island-av.

FOR SALE—BARGAIN—VACANT, 50x125; west front; $47.50 per foot.
GRAPPERHAUS, RUSSELL & CO., Phones H. 447 and 647. 367 E. 63d-st.

FOR SALE — RARE CHANCE OUT TOWN owner, detached swell stone 3 flat, Englewood; this week $2,750; cost $4,000; mtg. 5 yr., 6%; can be had; rent value $540. Address A, W. 845, Tribune.

FOR SALE—MICHIGAN-AV.
50, 100, 150 FT., E. F., NEAR 47TH-ST.
LOW PRICE.
WM. KARNES & BRO.
204, 145 La Salle-st. Cent. 4300.

FOR SALE—BEAUTIFUL HOMES ON GRAND AND Peoria-sts., between 77th and 79th-sts.; $50 MONTHLY and small cash payment buys them. Call at branch office, 7320 Halsted-st.
ROBERT A. EMMET, 1407 ASHLAND-AV.

FOR SALE—NEW, MODERN COTTAGES, WITH basement and attic, stone foundation, on Walden-parkway, near electric line; front, blvd. and R. R. sts.; only $2,500; beautiful location; terms to suit. ARTHUR C. LUEDER, 108 Dearborn-st.

FOR SALE—30 LOTS, 80TH-ST. AND PRAIRIE-av., including one with 6 room house; $50 to $70 ft. alley; $4 per ft. this month only; owner needs money now.
C. H. EULETTE & CO., 167 Dearborn-st.

FOR SALE—$4,000 MICHIGAN BLVD., MODern detached 10 room brick dwelling; hardwood floors; all rooms light; must be sold; possession at once.
E. E. BALDWIN & CO., Cor. 35th and Indiana-av.

FOR SALE—BARGAIN; 6 FLAT STONE FRONT building near Washington Park; 6 and 7 rooms; finished in hardwood; rents for $15,000.
ROBERT J. NEWELL & CO., 100 Washington-st.

FOR SALE—BARGAIN IN VACANT, Cottage, 6 rooms, bath, lot 24 and 62d-sts., 100x125; price $65 per front foot, worth $100.
GRAPPERHAUS, RUSSELL & CO., Phones H. 447 and 647. 367 E. 63d-st.

FOR SALE—$7,750 CASH BUYS EQUITY IN DWELling and 2 flat, 5 and 6 rooms, and barn, renting $26; $1,000 cash takes equity 2 flat, 5 and 6 rooms, renting $26; $800, payable any time. MILES, 7106 Stony Island-av.

FOR SALE—$500 CASH; $50 MONTHLY, INcluding interest, buys elegant, new 6 room brick strictly modern bungalow; 4 blocks S. C. cars; 5 cent surface transportation. MILES, 7106 Stony Island-av.

FOR SALE—BARGAIN—VACANT, 50x125; west front; $47.50 per foot.
GRAPPERHAUS, RUSSELL & CO., Phone Hyde Park 667

AUTOMOBILES.

Automobiles for Hire
BY THE HOUR.

We have the largest automobile livery in the world; twenty-five cars; highest grade machines; Thomas Flyer. Always open, night and day. PRICES REASONABLE.

COEY AUTO LIVERY CO.,
1624 Michigan-av. 1710-18 Indiana-av.
Calumet 1042. Private exchange all departments.

HAYNES-APPERSON RUNABOUT, A GOOD one, just overhauled and put in prime order, with 4 brand new tires, nicely painted, with upholstery and top, in good order; just the kind of a car for a doctor, collector, or a man with small family; can be run for small upkeep and good for a long term of hard service; one of those rare bargains that it and will be glad to accept any reasonable offer; well worth any one's looking over; a regular gold dollar for a 50c proposition. Address JOHN HERTZ, 1332 Michigan-av. Tel. Calumet 1900.

FOR SALE—STANLEY STEAMER 1907 TOURing car, 5x6 cyl., 26 in. bolier, 30 h. p., 60 mile guarantee; Pullman body; heavy type axles; $2,000; 1906 White Steamer, first class condition cape top, full lamp equipment, glass front, $1,600; 1904 White Steamer, first class condition, with top, $675; 1906 Autocar runabout with top, $675; 1905 Stanley Steamer runabout, $500.

FOR SALE—BY CORNISH-FRIEDBERG MOTOR CO., 1233 Michigan-av.:
Autocar, 4 cyl., top, etc. ..... $ 800
Autocar, 4 cyl., 5 pass., top, etc. 1,000
Autocar, 2 cyl., 20 h. p. touring car, top 750
C F touring car, 4 cyl., 30 h. p. 1,400
C F roadster, 4 cyl., 30 h. p. 1,400

A NEW YORK CORPORATION WILL OPEN factory and salesroom for the best Automobile tire made in the world. Millions in it. Don't write or call unless you mean business; western capital required with services. MR. McEWEN, Hotel Stratford.

PACKARD, 1907, WITH TOP, GLASS FRONT. PACKARD, 1906, top, glass front, overhauled and repainted; rare bargain.

PIERCE, 28-32 h. p., landaulet; make offer. C F WARNER, Packard Bldg., 1615 Michigan-av.

FOR SALE—ONE 2 CYLINDER YALE, 20 H. P., with touring body; one 30 h. p. Thomas, with touring body; one 4 cylinder Logan, 20 h. p. runabout.

Noonen Automobile Garage, 329-331 N. Clark-st.

FOR SALE—A BARGAIN; WHITE STEAMER, 1905; new top; full lamp equipment; glass front; 2 extra inner tubes, and one extra tire, with tools. For full particulars address
MR. THOS. F. GROSS, 920 Saginaw-av., city.

FOR SALE—COLUMBIA ELECTRIC VICTORIA; new batteries; entirely overhauled and in fine condition throughout; $650. Address E 314, Tribune.

FOR SALE—14 PASSENGER PARK AUTOMOBile, just like new; now making money Lincoln Park trips; owner other business; $600.

FOR SALE—1906 5 PASSENGER RAMBLER; top, glass front, and gas lamps; just overhauled and painted; fine condition; must sell; bargain. Address D 313, Tribune.

THE AUTOMOBILE EXCHANGE—1545 MICHIgan-av. Calumet 508—Headquarters for first class used cars. Time and money saved by calling on us.

I NEED MONEY—HAVE 40 HORSE POWER roadster, never used; now at factory; cost me $2,800; will take $1,800 cash. Address B T 56, Tribune.

CLEARANCE SALE—100 USED AUTOMOBILES; must be sold at once; no reasonable offer refused. Full list on application. Call or write.
CHICKERING-CHASE BROS.,
311-813 Wabash-av., third floor. Take elevator.

ADAM SCHAAF RELIABLE PIANOS—WE have some very fine uprights, slightly used, in mahogany, burl walnut, and quarter sawed golden oak cases. We will make low prices; easy terms. ESTABLISHED 1873.
ADAM SCHAAF.
147-140 West Madison-st., corner Union-st.

STORY & CLARK PIANOS, STYLE 1, $450; 2, $550; 3, $650; 8, $750; new eastern pianos, $172 upwards; second hand pianos, $15 $25 $40 up.
STORY & CLARK PIANO CO.,
235 and 237 Wabash-av.

THE RENOWNED PACKARD GRAND AND upright pianos sold in Chicago and vicinity only by
THE OLD RELIABLE FIRM,
F. G. THEARLE & CO.,
63d-st. and Stewart-av.

Phone Wentworth 817.

WE HAVE FOUR STEINWAY & SONS UPright pianos, three Knabes, two Chickerings, three Hardmans, and two Shoningers to close out at very low prices to make room for our fall stock. Now is your opportunity to secure a bargain.
THOMPSON MUSIC CO., 208 Wabash-av.

OUR PIANOS AT $3.00 PER MONTH RENTAL equal pianos offered in other stores at $5.00 per month.
They are all standard. Rent allowed if purchased.
STEGER & SONS PIANO MFG. CO.,
235 Wabash-av., n. w. cor. Jackson-blvd.

ONE ODD SMALL GRAND, TO CLOSE AT ALmost the price of an upright.
This is a very small mahogany grand of high grade and account of its being irregular stock we will close it at once at snap price.
LYON & HEALY, Adams and Wabash.

$200 BUYS USED STEINWAY UPRIGHT; EASY payments.
J. O. TWICHELL,
231 Wabash-av.

INSIDE PLAYER PIANOS—USED AND DISContinued styles, all woods, $290, $320, $350. Players, $75, $100, $120.
STEGER & SONS PIANO MFG. CO.,
235 Wabash-av., n. w. cor. Jackson-blvd.

ELECTRIC PIANO, BRAND NEW, PAID $650 two months ago, to be sold for storage charges to first comer for $475. Chicago Storage Co., 624 W. Madison-st.

KIMBALL PIANO, $65.00, GOOD CONDITION; Payments, $3.00 per month. Beautiful upright walnut case, $125, payments $4.00 per month. P. A. STARCK PIANO CO., 204-206 Wabash-av.

$140 BUYS KIMBALL WALNUT UPRIGHT; good as new; payments.
J. O. TWICHELL, 231 Wabash-av.

$100 BUYS CHICKERING UPRIGHT. EASY payments. Splendid tone.
J. O. TWICHELL,
231 Wabash-av.

$120 BUYS EMERSON UPRIGHT; BEAUTIFUL tone. Easy payments.
J. O. TWICHELL,
231 Wabash-av.

WE HAVE SEVERAL FISCHER PIANOS REturned from rental; good as new; your choice of cases, at $265.
LYON & HEALY, Wabash and Adams.

STEINWAY BABY GRAND, EBONIZED CASE thoroughly modern in design; used not to exceed one year; a bargain for a musician.
LYON & HEALY, Wabash and Adams.

TO RENT—GOOD UPRIGHT PIANO TO CAREful and responsible party; $2.50 monthly. King Piano Co., 271 Wabash-av.

FULL SIZE WHEELOCK PIANO; OAK CASE; plain in design; $235.
LYON & HEALY, Wabash and Adams.

A. B. CHASE PIANOS ARE THE BEST AND sold only by Grossvenor, Lamb & Company, 5th floor of the Fine Arts Building, 203 Michigan-av.

BEAUTIFUL HIGH GRADE CABINET GRAND mahogany upright piano, almost new; a beauty; cheap if taken at once. 3432 Rhodes-av.

$190, EVERETT UPRIGHT, EBONY FINISH; in extra good condition; interior and exterior.
LYON & HEALY, Wabash and Adams.

SIX FINE UPRIGHT PIANOS FORMERLY $400 to $500, now $125 to $250. To recover storage charges; also fine inside Player now $275.
CHICAGO STORAGE CO., 624 W. Madison-st.

$125 BUYS FULL SIZED KNABE. NO PAY. ment down and $4.00 per month.
P. A. STARCK PIANO CO., 204-206 Wabash-av.

$50 BUYS WALNUT UPRIGHT.
J. O. TWITCHELL,
231 Wabash-av.

SAFES.

THE ONLY GENUINE HALL STANDARD safes, fireproof, burglar proof, and second hand safes; largest manufacturers in the world. Quick delivery; prices right.
HERRING-HALL-MARVIN SAFE CO.,
32-34 Decatur-st.
Telephone Central 8827.

WE HAVE THE LARGEST STOCK OF NEW and second hand high grade safes in the city.
DONNELL SAFE COMPANY, 200-202 E. Washington-st. Tel. Main 2782. Established 1868.

LARGEST STOCK OF NEW AND SECOND hand safes, standard makes and sizes; cash or time.
SABATH SAFE CO., 188 Lake-st.

BILLIARD AND POOL TABLES, ETC.

PASSOW'S NEW BILLIARD AND POOL TABLES are the best money can buy and are sold much cheaper; easy payments. Catalogue free. CHAS. PASSOW & SONS, 196 E. Washington-st.

BUY A NEW FOWLER: LATEST STYLE, ELEgant finish, durable cushions. Brunswick tables, rent or sell, cash or time. Tel. West 917. 684-6-6½ W. Lake-st. I. FOWLER.

FOR SALE—SECOND HAND BILLIARD AND pool tables. We rent tables with privilege of buying. THE BRUNSWICK-BALKE-COLLENDER CO., 263 and 265 Wabash-av.

BICYCLES AND MOTORCYCLES.

GET A TRIUMPH MOTOR CYCLE AND ENJOY life. Comfortable position, easy control, maximum strength and minimum vibration; within everybody's means. Send for catalogue T. Excelsior Automobile Supply Co., 1439 Michigan-av.

WANTED—50 GOOD SECOND HAND WHEELS at once for country orders; bring wheels and get our cash offer. Mead Cycle Co. 23-25 N. Clinton-st.

FOWLER-MANSON MOTORCYCLE WITH SIDE car, $200; good condition. PITSKA, 1060 Jackson-blvd.

BOATS, YACHTS, ETC.

FOR SALE—25 FOOT LAUNCH, 7½ H. P., JUST completed, at factory. Conditions necessitate sacrifice first payment; cost $540; accept $425 if taken quick. Address C. B. 562, Tribune.

BUFFALO AND GRAY MARINE ENGINES. For immediate delivery. New slow speed on shew. The Bullock-Walt Co., 86 Lake-st. Tel. Cent. 2861.

68 FT. TRUNKCABIN LAUNCH; FAST AND seaworthy; a bargain. WEREN, 124 N. Clark.

STORAGE AND SHIPPING.

WERNER BROS., FIREPROOF STORAGE, 18-24 Evanston-av., 1868-1970 Evanston-av.—Absolutely fireproof storeage warehouse; household removals; packing and shipping. Phone Lake View 53.

BAER'S NEW STORAGE WAREHOUSE, 1355 Milwaukee-av. Tel. Humboldt 647. Iron rooms; furniture and piano moving in padded vans. Second hand furniture bought, sold, and exchanged.

BUSINESS CARDS.

PAGE WOVEN WIRE FENCE BEST FOR farms, suburban homes, cemeteries, chicken yards, deer parks, and dog kennels. More than 90,000 of our customers will recommend it. Write for catalogue. AUSTIN CLEMENT, V. P., 200 Monroe-st., Chicago.

SAVE YOUR PROPERTY BY REPAIRING NOW. Let us figure on your work. Skaaden House Repair Co., 230 W. Erie-st. Tel. Monroe 2969.

SEWING MACHINES.

AKAM—REMOVED TO 46 JACKSON-BLVD. with Foley & Williams, 3d fl. New and 2d hand sewing machines; all kinds repairing by experts. Parts, needles, and shuttles for all machines.

MUSICAL INSTRUMENTS.

BAUER'S BARGAIN LIST—
1 Chickering & Sons, mahogany case, modern, fine tone $300
1 Bauer piano, large size, mahogany case, in fine condition 265
1 Schiller piano, walnut case, bargain 225
1 Bauer piano, ebonized case 215
1 Arion piano, oak case 190
These pianos have been thoroughly renovated and are fully guaranteed; sold on easy payments if desired; pianos rented at moderate prices.
JULIUS BAUER & CO.,
256-262 Wabash-av.

BENT'S BARGAIN BASEMENT CONTAINS 150 less of real value. A few are here listed:
Kimball, large size $125
Emerson, mahogany 125
Stegel, mahog.; excellent condition 175
Conover, oak; almost new 210
Knabe, almost new 350
40 Players, consisting of Angelus, Pianolas, Apollos, etc. $60- 125
GEO. P. BENT,
Crown Building.
Agts. Knabe and Estey Pianos.
211-213 Wabash-av.

WE HAVE YOUR CHOICE OF PIANO—JUST what you want. The best assortment of various makes to be found anywhere.
We have used Steinways, Chickering, Decker Bros., Mason & Hamlin, Weber, Sterling, Kimball, Julius Bauer, Stulz & Bauer, Schmer & Co., Whitney, Hallet & Davis, Wegman & Co., Colby & Duncan, Emerson, Behr Bros., Vose & Sons, Adam Schaaf.
Prices, $90, $110, $115, $125 up to $375.
Easy payments. Every piano fully guaranteed.
STEGER & SONS PIANO MFG. CO.,
235 Wabash-av., n. w. cor. Jackson-blvd.

PLAYER-PIANOS—
PIANO-PLAYERS.
The largest line in the city.
Prices $200, $250, $375, $450, $550.
$700 and up Victor.
Easy payments.
If desired. Call and see them.
D. H. BALDWIN & CO.,
267-269 Wabash-av.

HEALY MUSIC COMPANY PIANO CLEARING. $125, beautiful 1907 upright.
$250, inside self-player pianos.
$10 and up Regina music boxes.
$10 and up Victor and Edison talking machines [buyer's choice of cash or monthly payments].
$3.50 per month rents new upright pianos.
HEALY MUSIC COMPANY.
Now 212 Wabash-av.

AN EASY WAY TO FINALLY OWN A PIANO. Select one of our pianos for rental and at the end of one year or sooner we will allow all money paid to apply on either the purchase price of piano rented or on any new piano in our stock.
THE JOHN CHURCH CO., 258-260 Wabash-av.

FOR GENUINE PIANO BARGAINS
Go to Schultz, the big West Side piano house; Steinway, $85; Kranz, $115; Hallet & Davis, $90; Haines Bros., $65; Vose & Sons, $95; and many others; squares, $10 and up; uprights, $75 and up; all fully guaranteed.
EASY PAYMENTS.
SCHULTZ, 569 W. Madison-st., cor. Ogden-av.

$175, $185, $195 WILL BUY A MODEL LATE style, new, eastern made, genuine mahog. (any case) upright; $10 down and $4 monthly; $5 and upward. See them before you buy. Bush & Gerts celebrated high grade artistic pianos, every variety of case, $300 to $550. Only union label piano made. Bush Temple of Music, Clark-st. and Chicago-av.

PIANOS BARGAINS PIANOS
CHASE BROS. [original Chase]. Hackley & Carlisle pianos, a few DEALERS' SAMPLES, we will sell at retail at greatly reduced prices. Cash or easy payments. Wholesale warerooms.
CHICKERING-CHASE BROS.,
311-813 Wabash-av., third floor. Take elevator.

ADAM SCHAAF RELIABLE PIANOS—WE have some very fine uprights, slightly used, in mahogany, burl walnut, and quarter sawed golden oak cases. We will make low prices; easy terms. ESTABLISHED 1873.
ADAM SCHAAF.
147-140 West Madison-st., corner Union-st.

STORY & CLARK PIANOS, STYLE 1, $450; 2, $550; 3, $650; 8, $750; new eastern pianos, $172 upwards; second hand pianos, $15 $25 $40 up.
STORY & CLARK PIANO CO.,
235 and 237 Wabash-av.

THE RENOWNED PACKARD GRAND AND upright pianos sold in Chicago and vicinity only by
THE OLD RELIABLE FIRM,
F. G. THEARLE & CO.,
63d-st. and Stewart-av.

Phone Wentworth 817.

WE HAVE FOUR STEINWAY & SONS UPright pianos, three Knabes, two Chickerings, three Hardmans, and two Shoningers to close out at very low prices to make room for our fall stock. Now is your opportunity to secure a bargain.
THOMPSON MUSIC CO., 208 Wabash-av.

OUR PIANOS AT $3.00 PER MONTH RENTAL equal pianos offered in other stores at $5.00 per month.
They are all standard. Rent allowed if purchased.
STEGER & SONS PIANO MFG. CO.,
235 Wabash-av., n. w. cor. Jackson-blvd.

ONE ODD SMALL GRAND, TO CLOSE AT ALmost the price of an upright.
This is a very small mahogany grand of high grade and account of its being irregular stock we will close it at once at snap price.
LYON & HEALY, Adams and Wabash.

$200 BUYS USED STEINWAY UPRIGHT; EASY payments.
J. O. TWICHELL,
231 Wabash-av.

INSIDE PLAYER PIANOS—USED AND DISContinued styles, all woods, $290, $320, $350. Players, $75, $100, $120.
STEGER & SONS PIANO MFG. CO.,
235 Wabash-av., n. w. cor. Jackson-blvd.

ELECTRIC PIANO, BRAND NEW, PAID $650 two months ago, to be sold for storage charges to first comer for $475. Chicago Storage Co., 624 W. Madison-st.

KIMBALL PIANO, $65.00, GOOD CONDITION; Payments, $3.00 per month. Beautiful upright walnut case, $125, payments $4.00 per month. P. A. STARCK PIANO CO., 204-206 Wabash-av.

$140 BUYS KIMBALL WALNUT UPRIGHT; good as new; payments.
J. O. TWICHELL, 231 Wabash-av.

$100 BUYS CHICKERING UPRIGHT. EASY payments. Splendid tone.
J. O. TWICHELL,
231 Wabash-av.

$120 BUYS EMERSON UPRIGHT; BEAUTIFUL tone. Easy payments.
J. O. TWICHELL,
231 Wabash-av.

WE HAVE SEVERAL FISCHER PIANOS RETurned from rental; good as new; your choice of cases, at $265.
LYON & HEALY, Wabash and Adams.

STEINWAY BABY GRAND, EBONIZED CASE thoroughly modern in design; used not to exceed one year; a bargain for a musician.
LYON & HEALY, Wabash and Adams.

TO RENT—GOOD UPRIGHT PIANO TO CAREful and responsible party; $2.50 monthly. King Piano Co., 271 Wabash-av.

FULL SIZE WHEELOCK PIANO; OAK CASE; plain in design; $235.
LYON & HEALY, Wabash and Adams.

A. B. CHASE PIANOS ARE THE BEST AND sold only by Grossvenor, Lamb & Company, 5th floor of the Fine Arts Building, 203 Michigan-av.

BEAUTIFUL HIGH GRADE CABINET GRAND mahogany upright piano, almost new; a beauty; cheap if taken at once. 3432 Rhodes-av.

$190, EVERETT UPRIGHT, EBONY FINISH; in extra good condition; interior and exterior.
LYON & HEALY, Wabash and Adams.

SIX FINE UPRIGHT PIANOS FORMERLY $400 to $500, now $125 to $250. To recover storage charges; also fine inside Player now $275.
CHICAGO STORAGE CO., 624 W. Madison-st.

$125 BUYS FULL SIZED KNABE. NO PAY. ment down and $4.00 per month.
P. A. STARCK PIANO CO., 204-206 Wabash-av.

$50 BUYS WALNUT UPRIGHT.
J. O. TWITCHELL,
231 Wabash-av.

SAFES.

THE ONLY GENUINE HALL STANDARD safes, fireproof, burglar proof, and second hand safes; largest manufacturers in the world. Quick delivery; prices right.
HERRING-HALL-MARVIN SAFE CO.,
32-34 Decatur-st.
Telephone Central 8827.

WE HAVE THE LARGEST STOCK OF NEW and second hand high grade safes in the city.
DONNELL SAFE COMPANY, 200-202 E. Washington-st. Tel. Main 2782. Established 1868.

LARGEST STOCK OF NEW AND SECOND hand safes, standard makes and sizes; cash or time.
SABATH SAFE CO., 188 Lake-st.

BILLIARD AND POOL TABLES, ETC.

PASSOW'S NEW BILLIARD AND POOL TABLES are the best money can buy and are sold much cheaper; easy payments. Catalogue free. CHAS. PASSOW & SONS, 196 E. Washington-st.

BUY A NEW FOWLER: LATEST STYLE, ELEgant finish, durable cushions. Brunswick tables, rent or sell, cash or time. Tel. West 917. 684-6-6½ W. Lake-st. I. FOWLER.

FOR SALE—SECOND HAND BILLIARD AND pool tables. We rent tables with privilege of buying. THE BRUNSWICK-BALKE-COLLENDER CO., 263 and 265 Wabash-av.

BICYCLES AND MOTORCYCLES.

GET A TRIUMPH MOTOR CYCLE AND ENJOY life. Comfortable position, easy control, maximum strength and minimum vibration; within everybody's means. Send for catalogue T. Excelsior Automobile Supply Co., 1439 Michigan-av.

WANTED—50 GOOD SECOND HAND WHEELS at once for country orders; bring wheels and get our cash offer. Mead Cycle Co. 23-25 N. Clinton-st.

FOWLER-MANSON MOTORCYCLE WITH SIDE car, $200; good condition. PITSKA, 1060 Jackson-blvd.

BOATS, YACHTS, ETC.

FOR SALE—25 FOOT LAUNCH, 7½ H. P., JUST completed, at factory. Conditions necessitate sacrifice first payment; cost $540; accept $425 if taken quick. Address C. B. 562, Tribune.

BUFFALO AND GRAY MARINE ENGINES. For immediate delivery. New slow speed on shew. The Bullock-Walt Co., 86 Lake-st. Tel. Cent. 2861.

68 FT. TRUNKCABIN LAUNCH; FAST AND seaworthy; a bargain. WEREN, 124 N. Clark.

STORAGE AND SHIPPING.

WERNER BROS., FIREPROOF STORAGE, 18-24 Evanston-av., 1868-1970 Evanston-av.—Absolutely fireproof storeage warehouse; household removals; packing and shipping. Phone Lake View 53.

BAER'S NEW STORAGE WAREHOUSE, 1355 Milwaukee-av. Tel. Humboldt 647. Iron rooms; furniture and piano moving in padded vans. Second hand furniture bought, sold, and exchanged.

BUSINESS CARDS.

PAGE WOVEN WIRE FENCE BEST FOR farms, suburban homes, cemeteries, chicken yards, deer parks, and dog kennels. More than 90,000 of our customers will recommend it. Write for catalogue. AUSTIN CLEMENT, V. P., 200 Monroe-st., Chicago.

SAVE YOUR PROPERTY BY REPAIRING NOW. Let us figure on your work. Skaaden House Repair Co., 230 W. Erie-st. Tel. Monroe 2969.

SEWING MACHINES.

AKAM—REMOVED TO 46 JACKSON-BLVD. with Foley & Williams, 3d fl. New and 2d hand sewing machines; all kinds repairing by experts. Parts, needles, and shuttles for all machines.

IN THE WORLD OF FINANCE

Policy of Administration for the Next Eighteen Months Clear.

TALK OF TARIFF REVISION.

Securities Market Continues to Show Absence of Buying Power.

It should now be reasonably clear to banking and business interests generally what will be the policy of the administration during the next eighteen months, and what will be the policy of the administration's candidate for the nomination for president. There should be little further occasion for either anxiety or curiosity as to what the president may say in future addresses. He has iterated and reiterated his position and each announcement has been substantially the same as the one preceding it coupled with the statement that no change of policy may be expected in the future.

It may be noted in this connection that occasionally there is heard isolated expression of either approval or quasi-approval of the president's course in quarters which at one time were distinctly unfriendly to the administration's policy. The interview of Jacob Schiff is a notable instance of a so-called high financier agreeing with the objects of the administration. It can be noted also in Chicago that the tone of business interests is generally more favorable since the things feared earlier as a result of the administration policy have not come to pass.

Tariff Revision Talk.

The talk now of a revision of the tariff is something that may be expected to gather force and is a subject which will necessarily prove disquieting to business interests. It will not be a matter of whether the tariff should or should not be revised, but it will be a business proposition involving the wisdom of purchasing goods before knowing what changes in tariff schedules are to be made. However the merchant or manufacturer might desire an increase or a lowering of the tariff, he cannot act in a business way until he knows what the change is to be, even though the change should be in accordance with his ideas.

Tariff discussions as a campaign issue have always, therefore, been a disturbing factor in business, and have occasioned more or less stagnation until definite action has been taken.

The thought suggests itself in this connection that a lowering of the tariff will reduce the profits of certain manufacturers, and may in turn affect wages. There is a distinct desire on the part of financial powers to bring about liquidation of the labor market. The question of the increased cost of living is not given so much consideration as the simple fact of the high price of labor.

Securities Market.

The securities market in the last week continued to show the absence of buying power on any considerable scale. There was, however, abundant evidence of buying for cash on the part of the small public. Those who have not been in the market for several years have begun to make cash investments instead of speculative purchases. This buying on the part of western investors is putting into Wall street some actual cash and at the same time assisting in cleaning up floating stocks. The buying mentioned cannot be expected to make a bull market, but it will help the situation. In the aggregate the volume of such cash purchases is large and if continued around current quotations will in time absorb a great quantity of securities and remove them from the market.

Bank Statement.

The bank statement Saturday made an unfavorable exhibit. The figures follow:

Reserve increased	$ 682,325
Loans decreased	8,070,100
Specie decreased	951,500
Legals decreased	1,134,900
Deposits decreased	11,073,700
Circulation decreased	36,400

	Aug. 24, 1907.	Aug. 25, 1906.	Aug. 26, 1905.
Cap. & surp.	$ 250,807,400	$ 269,242,000	$ 255,465,500
Loans	1,083,152,000	1,071,152,800	1,144,807,800
Deposits	1,048,383,000	1,053,851,700	1,181,084,500
Circulation	49,595,400	46,197,500	52,310,700
Specie	203,036,800	186,032,800	219,450,300
Legals	69,035,500	81,720,300	84,709,000
Res've held	$ 272,072,300	$267,753,000	$304,249,300
Res. req'd	262,095,900	263,462,925	295,271,125
Sur. reserve	$ 9,976,400	$ 4,290,075	$ 8,978,175

Chicago Stocks.

The Chicago stock market developed few features. The Biscuit shares were weak and Diamond Match stock also sold off. Swift & Co. shares were freely offered. The remainder of the list was generally steady.

Local Bank Share Market.

The local bank stock market was steady at the following quotations:

NATIONAL BANKS.

	Bid.	Asked.	Book val.
Bankers' National bank	202	209	162
Commercial National bank	295	300	240
Continental National bank	240	242	172
Corn Exchange National bank	380	390	252
Drovers' Deposit National bank	215	225	157
Federal National bank	90	100	116
First National bank	372	376	263
First Nat. bank of Englewood	250	300	201
Fort Dearborn National bank	190	200	139
Hamilton National bank	140	148	107
Monroe National bank	135	140	117
National Bank of Republic	190	191	159
National City bank	139	141	124
National Live Stock bank	240	245	262
Oakland National bank	160	175	134
Prairie National bank	155	165	127

STATE BANKS.

Amer. Trust and Savings bank	230	237	184
Central Trust Co. of Illinois	158	160	150
Chi. Sav. Bank and Trust Co.	130	136	111
Colonial Trust and Savings bank	...	...	191
Drexel State bank	145	147	119
Drovers' Trust and Sav. bank	172	179	139
Englewood State bank	117	126	117
Harris Trust and Savings bank	220	...	198
Hibernian Banking association	240	244	114
Illinois Trust and Savings bank	560	575	275
Kenwood Trust and Sav. bank	114	117	119
Lake View Trust and Sav. bank	108	112	114
Merchants' Loan and Trust Co.	360	365	249
Met. Trust and Savings bank	150	160	147
Mutual bank	120	130	127
Northern Trust company	360	380	219
Prairie State bank	250	121	121
People's Trust and Sav. bank	145	150	127
Railway Exchange bank	106	110	111
Royal Trust company	250	260	127
Security bank	145	150	127
South Chicago Savings bank	180	185	182
State Bank of Chicago	190	...	102
Stock Yards Savings bank	190	200	102
Union Trust company	315	...	202
Union Stock Yards state bank	130	155	126
Western Trust and Savings bank	170	173	131
Woodlawn Trust and Sav. bank	120	125	113

Trade in Wholesale Lines.

Country buyers have been present at all of the large distributing centers in large numbers the last week, and purchases of all of the staple lines have been heavy. In many lines the aggregate purchases were in excess of the same period last year, and the leading distributers said that there seemed to be little if any prospect of a falling off in trade.

In some quarters it is stated that there is a tendency towards retrenchment, due to the sharp slump in the stock market and poor crop indications in some sections, but otherwise the business tone seems to be healthy, with every prospect of a normally active season.

Few new developments were noted in the iron trade. Numerous orders for small quantities of pig iron for immediate shipment were reported, and there has been a little improvement in inquiries for future delivery. No particularly large orders were booked, however, although a few sales were made for delivery next year.

Abnormal Situation in Cotton.

An abnormal situation exists in cotton. The demand continues to absorb all the available offerings and the mills are running at full capacity, in spite of the high price of raw materials and expensive cottons. Prices are on a high basis, but there are no indications of a depression.

Lead, copper, tin, and some of the other metals are weak, and the demand has fallen off sharply. Some houses, however, are expecting the demand to pick up soon.

Retail stocks have been reduced in many instances by bargain sales, and the backward spring was more than recompensed by the larger sales later of dry goods, clothing, and boots and shoes.

STOCKS LOSE THEIR RECOVERY.

Brisk Rise in Opening Hour in New York Overcome by the Slump Which Follows.

NEW YORK, Aug. 25.—[Special.]—After a brisk recovery at the opening of business, during which many issues advanced as much as 2½ points, the slump again came into force yesterday and the general level fell even below the opening prices.

Sentiment was favorably affected by the plan of the treasury department to ease the money situation, and there were other favorable developments, including the statements of the commercial agencies, which reported a continuance of business in good volume.

Not all of the day's news was encouraging, however. Advices from the principal industrial centers were conflicting. There were persistent rumors also of another decline in the price of copper metal, and the general bank clearings showed heavy losses.

In the last hour the market developed increased heavinss, with severe declines in the active issues and the Erie and Southern railway preferred. The latter stock fell 2½ points, later making a further loss. Following the publication of the bank statement, the list manifested some strength, but the undertone at the closing was heavy.

United States 3s and 4s, registered, declined ⅛ per cent and the coupon 4s ¼ per cent on call. Total sales of bonds, par value, $568,000.

IN WORLD'S PRODUCE MARKETS.

NEW YORK, Aug. 25.—Wheat—Spot firm; No. 2 red, 96¾c, elevator; No. 2 red, 97½c f. o. b. afloat; No. 1 northern, Duluth, $1.10⅞ f. o. b. afloat; No. 2 hard winter, 90¼c f. o. b. afloat; September, 97⅛@97¾c, closed 96⅝c; December, $1.02 1-16@1.03⅝, closed $1.02⅞; May, $1.05¼@1.07¼, closed $1.06⅜.

Corn—Spot firm; No. 2, 66c, elevator and 65½c f. o. b. afloat; No. 2 white, 68c, and No. 2 yellow, 68½c f. o. b. afloat; September closed at 67¼c; December, 66⅜@67, closed 67c; May closed 66c.

Oats—Spot firm; mixed, 26@32 lbs, 63c; natural white, 30@33 lbs, 67@68c; clipped white, 36@40 lbs, 67½@70c.

Cotton seed oil—Firmer; prime crude, nominal; do yellow, 56@56½c.

Sugar—Raw, steady; refined, steady.

Cotton in Liverpool.

LIVERPOOL, Aug. 25.—Cotton—Spot quiet; prices steady; American middling, fair, 8.43d; good middling, 7.89d; middling, 7.53d; low middling, 6.95d; good ordinary, 6.21d; ordinary, 5.61d. Futures closed steady. August, 6.98d; August and September, 6.86d; September and October, 6.73½d; October and November, 6.66d; November and December, 6.62¼d; December and January, 6.61d; January and February, 6.60d; February and March, 6.60½d; March and April, 6.61½d; April and May, 6.62½d; May and June, 6.63½d.

Wheat in Liverpool.

Wheat—Spot firm; No. 2 red western winter, 7s 1½d; futures firm; September, 7s 4¾d; December, 7s 7½d; March, 7s 8d. Corn—Spot steady. American mixed, new, 5s 1½d; old northern, 5s 3½d; futures firm; September, 5s 2d; October, 5s 2¾d.

Western Grain Markets.

KANSAS CITY, Mo., Aug. 25.—Wheat—Unchanged to ½c higher; September, 82¾c; December, 87¾c; May, 93¾c. Cash—No. 2 hard, 84@89c; No. 3, 81@87c; No. 2 red, 87@88c; No. 3, 82@85½c. Corn—Unchanged to ½c higher; September, 51¼c; December, 48¾c; May, 51¾c. Cash—No. 2 mixed, 51¼@52c; No. 3, 51¼@51¾c; No. 2 white, 52@52¼c; No. 3, 51¾c. Oats—Unchanged; No. 2 white, 49¼@50¼c. Rye—No. 2, 78@80c.

ST. LOUIS, Mo., Aug. 25.—Wheat—Firm; on track, No. 2 red, cash, 88¼@89¼c; No. 2 hard, 88@91c; September, 87¾c; December, 83c. Corn—Firm; on track, No. 2 cash, 57@57½c; September, 55½c; December, 53¼c; No. 2 white, 57½c. Oats—Lower; No. 2 cash, 46½c; September, 46c; December, 46c; No. 2 white, 49c. Lead—Dull; $4.95. Spelter—Dull; $5.50.

MINNEAPOLIS, Minn., Aug. 25.—Wheat—September closed at 87⅝@87¼c; December at 89¼c; No. 1 hard, $1.03¼; No. 1 northern, $1.02¾; to arrive, $1.00; No. 2 northern, 99¼c; to arrive, 97½c; No. 3 wheat, 94¼@95¼c; No. 1 durum, 75¾c; to arrive, 74¾c. Flax—Fair demand; closing price, $1.13¾. Bran—Bulk, $17.75@18.00.

DULUTH, Minn., Aug. 25.—Wheat—September, $1.00¾; December, $1.00⅝; May, $1.04⅜. Flax—September, $1.13¼; October, $1.13½; November, $1.13⅜; December, $1.12. Receipts—Wheat, 18,-220 bu; oats, 2,482 bu; barley, 953 bu; rye, 196 bu; flax, 110 bu.

PEORIA, Ill., Aug. 25.—Corn—Higher; No. 3 yellow, 66c; No. 3, 58@59c; No. 4, 57c; no grade, 56c. Oats—Firm; new, No. 3 white, 47@47¼c; No. 4 white, 46@46¼c. Rye—Steady; new, No. 2, 76@77c. Whisky—On the basis of $1.31 for finished goods.

WHEAT IS ON THE UPGRADE

Sharp Advances on Frost Northwest and Strength Abroad.

COARSE GRAINS SOAR HIGH.

Poor Crop Reports and Improved Demand Lift Corn and Oats.

Frosts in the domestic and Canadian northwest, pronounced strength in European markets, a big and substantial pickup in the export trade, and a material increase in the domestic inquiry for flour formed ingredients in a bullish elixir that proved effective throughout the greater part of last week's wheat market. Despite the continued crippled condition of the telegraph service ousiness in the pit at times was suggestive of activity shown in the "good old times," and there was a general dissipation of the gloom that hung over the trade the week before. The week end quotations, which were about ¾c under the best showings of the period, showed net advances of 5½c for September, 5⅝@5¼c for December, and 5½c for May, as compared with the final prices of the preceding week.

When the traders entered into operations on Monday morning they were confronted by the sensation stirring news that frost had swooped down on the spring wheat crop in northwestern Canada and in sections of northern North Dakota. This information, while lacking confirmation, had the effect to create mild panic in the ranks of the numerous shorts and to inspire confidence among the bulls. Prices were given a sharp lift. The following day brought something in the way of verifying advices, although the information that filtered through the wire blockade was far from satisfactory. It was, however, sufficiently strong to inspire caution among the bears. Profit taking was responsible for occasional reactions, but throughout the week bullish sentiment was sound. The later sessions were enlivened by messages confirming the frost reports, some of which indicated that vast damage had been done to the admittedly backward plant. In some sections the grain was said to be turning black as a result of the severe weather conditions.

Export Trade a Bull Trump.

While the first frost advices formed a big cog in the bullish wheel, the firmness abroad and the excellent demand for American wheat were considered by many traders to be the biggest cards in the hands of the bulls. Export business was on a much healthier basis than it has been for a year or more, advances here being promptly followed by the foreigners, who evidently are apprehensive over the general situation in Europe. With the telegraph service unimpaired, affording prompt communication between buyers and sellers, there is little doubt that the general export trade would have assumed much more pretentious proportions. Foreigners also were good buyers of American flour, millers in the northwest and the southwest saying that much improved business in the breadstuff is promised for the near future.

Bears Harp on Heavy Stocks.

The run of new winter wheat to the principal markets gave evidence of losing pressure, but the bears endeavored to offset this by harping on the heavy holdings of the old crop grain, laying special stress on the stocks of red winter in this city. The holdings here are far from 17,000,000 bu in private and public houses. Bulls are

QUEST FOR PENNIES IS ON

"Tribune" Hospital Patient Displays Pathetic Enterprise.

WILL START CARD CRAZE.

Girl Waif Now Convalescent; Fearing Dad, Means to Hustle.

The spirit of modern commercialism has entered in at THE TRIBUNE'S summer hospital out at Algonquin. Miss Copeland, the head nurse, says it is pathetic, and doesn't quite know whether she likes it or not. Agnes, who started it, wouldn't know commercialism if she saw it in the dictionary; she calls it "git up an' git." Anyway, the souvenir postcard has been added to the list of attractions at the hospital and this is how it happened:

Agnes—she hasn't any other name, she says, except "Kiddo," and that isn't much of a name—was found a week ago trying to sell papers at the corner of Fifth avenue and Monroe street. It was hard work for several reasons. The territory wasn't good, and when Agnes did spot a possible customer some small boy who had never heard of chivalry usually was there ahead of her.

Thought All People "Tired Like."

And then Agnes was sick. She didn't know it until a kindly policeman looked at her closely and told her so, and later she confided to Miss Copeland that she had thought people were always that way—"tired li'e"—but the policeman took an interest in her and a day or two later the bureau of charities was notified.

Agnes went to THE TRIBUNE hospital. Now she is convalescent—decidedly so—but her inactivity and the lack of an income have been troubling her. For awhile she kept it to herself. Then she told Miss Copeland.

"Gee!" she said anxiously. "Not a cent for a week! Say, what d'you know about that? Dad'll just wipe up the floor with me when I git back!"

Miss Copeland tried to convince Agnes that her father would make allowances, but the child looked doubtful. Finally, on Friday, the inspiration came. Agnes brought Miss Copeland an oblong bit of cardboard, somewhat smudged.

"H'm! Isn't it nice!" said the nurse. "What is it?"

"Aw, Get Next! A Soov'nir Card."

"Aw, get next!" Agnes returned, scornfully. "Can't yer see it's a soov'nir postcard? I seen 'em in the drug store. I'm goin' to have a stand in front of the tent here an' sell 'em. Sure. You couldn't sell papes to these gazab—these kids."

Close investigation revealed the fact that the card contained a wonderful pencil drawing of the group of tents which, for the present, constitutes the hospital. An unfeeling nurse, to whom Miss Copeland showed the card, said the drawing looked like a plate of angel food cut pie shape. On the back was a neat square showing where to put the stamp.

Now Miss Copeland is wondering just how to handle the situation. In the meantime Agnes has been busy. And if the head nurse doesn't let her have her stand something is going to happen. Miss Copeland rather thinks she will let her have it.

GUARANTORS MUST STAND LOSS OF $3,500 IN BENEFIT FOR BOYS

Final "Eruption of Vesuvius" Exhibition Receipts Fail to Bring Total to $15,000 Minimum Demanded.

Pain's eruption of Vesuvius gave its final display for the benefit of the Allendale Farm for Boys at the old Washington park race track last night. The attendance was good, but not so large as upon the two Saturday nights of the two weeks' exhibition, when the box receipts totaled over $1,000. All other performances fell short, that of last night drawing $900.

That means that the fireworks company will fall considerably short of receiving the $15,000 demanded, after which the home was to receive a share. The "local expenses" will amount to about $6,000. This sum, less about $2,500 realized from the sale of box seats, or $3,500 approximately is the loss the guarantors will have to stand.

George Higginson, president of the board of trustees of the home, and Arthur Bissell and Victor Elting, members of the board, figured on $5,000 for local expenses, and believed that the guarantors would be called upon to make up a deficit of only $2,500. All parties interested say the contract was satisfactory.

MANY PERSONS ON VACATIONS EXPOSED TO TYPHOID GERMS.

More than Half of the Cases Investigated Prove to Have Originated at Rural Resorts.

Fourteen out of twenty-seven cases of typhoid fever investigated by the city health department, according to the department's bulletin for last week, were among persons who had been exposed to typhoid germs while out of the city for vacations.

The bulletin insists that typhoid fever cases should be as completely isolated as possible not only during the fever but throughout the period of convalescence and as long afterward as possible in order to prevent spread of the disease.

The chief medical inspector reported fifty-five cases of diphtheria, sixty-eight of scarlet fever, sixteen of whooping cough, seven of measles, twenty of typhoid fever, and four of tuberculosis. This is an increase of twelve diphtheria cases and of twenty-five scarlet fever cases over the preceding week. Typhoid fever, whooping cough and measles have slightly decreased in number as compared with the previous week.

The improvements in local government agitated for the last ten years are before the voters for adoption or rejection in the form of the Chicago charter, on which a referendum will be held Sept. 17. Only those whose names are on the official election register by tomorrow night will be permitted to vote on the charter. Voters who are not registered or who have moved out of their precincts since the city election last spring should go to their regular precinct polling places tomorrow between 8 a. m and 9 p. m. and see that their names are properly recorded.

CARSON PIRIE SCOTT & CO

The last week of the August Sales brings more values in the sections concerned (Towels, Shoes and Furs) than any previous time. If you have not profited by the money saving offerings, there are still six days in which to do so.

With the daily arrival of the new Fall merchandise our stocks embrace a most varied assortment in distinctly exclusive ideas from every known supply center, in qualities that are of our recognized high standard and at prices that are consistently low.

Our stocks embrace a most varied line of School Apparel for boys and girls.

Women's Tailored Suits for Fall Wear

An Advanced Showing

A great variety of models in different coat lengths varying from 27 to 50 inches. Tight-fitting, semi-fitting, single and double breasted and fly front, some with vest effects. The materials are broadcloth, cheviot, plain and fancy worsteds, serges and novelty mixtures and many others. In black, blue, brown, stripes, handsome mixtures, etc., strictly tailored suits, $25.00 to $60.00.

New Fall Skirts

In a variety of styles. In Panama, voiles, silk and broadcloth, $7.75 to $25.

Fourth floor, south room.

Practical Waists in the New Styles for Early Fall Wear

The Prices Are Particularly Attractive

Waists of imported flannels, in a range of colored stripes. A practical waist for early fall wear, specially priced at $6.00.

Fourth floor, north room.

Waists of imported novelty madras, strictly tailored, made with tucks across front, specially priced at $5.00.

A neatly tailored waist of French Chambray with front, collar and cuffs embroidered, priced unusually low at $5.00.

Imported madras tailored waist with embroidered linen collar and cuffs, specially priced at $2.95.

Six More Days of the August Shoe Sale

Low Prices Prevail

Marked reductions in women's high shoes, oxfords and slippers make the last week of the August shoe sale a matter of great importance to those desiring footwear for present and fall wear. The savings are very pronounced. We quote a strong item for women.

Women's high shoes, made of patent colt and gun metal calf, in weights and shapes suitable for fall wear. It is a very strong item and should immediately create active buying, pair, $2.65

First floor, south room.

Women's Plain Silk Gloves at an Extremely Low Price

Double tipped plain silk gloves, open at wrist, three clasp and 16-button length, bought to sell for a much higher price, but because of delay in delivery we are anxious to clear them quickly. In black and white, complete range of sizes, marked to clear, pr. 85c

First floor, north room.

School Supplies Moderately Priced

In our Wabash Avenue Book and Stationery Room we carry a general line of school supplies at moderate prices.

School tablets at, each, 1c to 5c.
Composition books, ea., 5c to 10c.
Lead pencils at, each, 1c to 5c.
Pencil boxes at, each, 5c to 25c.
Penholders at from, each, 1c to 5c.
Rulers at from, each, 1c to 10c.
Compasses at, each, 10c to 20c.
Pencil erasers at, a dozen, 10c.
Blackboard erasers at, each, 10c.
Globes priced low at, each, 25c.

Furs That Are Specially Designed to Meet the Most Critical Requirements

Furs that are stylish and practical for early fall and winter wear and that embrace the graceful lines so much in demand by women of discriminating taste. There are but six days left to take advantage of the August sale prices.

Fourth floor, north room.

During the month of August we make special low prices for the remodeling and repairing of furs with the assurance of absolutely satisfactory workmanship. Deliveries will be made when desired.

Muffs to Match

Natural Mink, $55.00 and up.
Persian Lamb, $25.00 and up.
Sealskin, $50.00 and up.
Kolinsky, $25.00 and up.
Chinchilla, $90.00 and up.
Ermine, $60.00 and up.

"*Norrdin*" model, as illustrated above, in Ermine full fur lined, $60. Natural Mink, satin lined at neck, fur lined tabs, $35.00 and $40.00. Ermine, full fur lined, at $40.

"*Alotta*" model, as illustrated, in Chinchilla, satin lined, $25.00.

In Natural Mink, satin lined, $16.50, $25.00 and $40.00.

In Natural Mink, fur lined, $25.00, $40.00.

In Caracul, fur lined braid trimmed, $22.00.

In Sealskin, plain, satin lined, $25.00 and $30.00.

"*Drecoll*" model, as illustrated, in Natural Mink, full fur lined, $50.00.

Same model in Ermine, full fur lined, $75.00.

In dyed Kolinsky, full fur lined, $25.00.

In Persian Lamb, "Alotta" model, satin lined, $20, $25 and $50.

"*Ruze*" model, as illustrated above, in Natural Mink, full fur lined, $32.50. Blended Kolinsky, full fur lined, $20. Blended Mink, full fur lined, $25.00.

Misses' and Children's Teazeldown Bath Robes

Children's teazeldown bath robes in all the dainty colors, cord and tassel at neck and waist, sizes 1 to 10 years, 75c; 12 and 14 years, $1.00.

Bath robe, made of extra heavy teazeldown in floral patterns and other dainty designs, just the garment for girls going away to school, $1.75.

Third floor, north room.

Attractive Items in Fancy Goods

A special line of tapestry pillow slips, ready for use, 50c.

Effective designs in stamped center pieces for French, eyelet and Wallachian embroidery, 35c to $1.25. Finished models on display.

Dainty stamped linen dresser scarfs in eyelet embroidery, 95c. Pin cushion top and back, 25c and 50c set.

Entirely new designs in stamped laundry bags. 60c and 75c each.

Second floor, Wabash avenue.

Boys' Dress and School Suits in the New Fall Models and Fabrics

Russian blouse suits in royal and brown serges, double breasted, long lapels, extra white shield with hand embroidered anchors on collar and shield, fine leather belt, coat skeleton lined, bloomers full lined. $10.00

Sailor blouse suits in new fall weight fabrics, royal navy blue and brown serges, double-breasted blouse with gilt buttons, silk scarf, two white shields, hand embroidered anchor on collar and shield, all sizes, ages 5 to 10 years, $8.50

A very special Russian blouse suit, in navy blue, brown and red worsted serge, silk embroidered shield and collar, fine leather belt, silk scarf, blouse double breasted, black buttons, full lined blouse and bloomers; also tan and green wool mixtures, sizes 2½ to 6 years $5.00

Second floor, south room.

Misses' and Girls' School Garments in the Most Approved Styles

Misses' one piece wool school dresses in plain blue, black and brown Panama and fancy plaids—box plaited waist with high collar and long sleeves—collar, belt and cuffs trim'd in red and white broadcloth and gilt buttons, full side plaited skirt, sizes 14, 16 and 18 yrs., as illustrated in center, $12.75

Fourth floor, north room.

Misses' one piece woolen school dresses in plain blue, black and brown serges, plaited waist, trimmed in bands of self material finished with braid and crochet buttons, full-plaited skirts, with bias fold above hem, sizes 14, 16 and 18 years, as illustrated at left, $16.75.

Girls' one piece dresses in blue, red and brown Panama, Gibson plaited blouse waist with pocket, white piping, detachable white embroidery collar and plaid silk tie, full box plaited skirt, with deep tuck at bottom, sizes 8, 10, 12 and 14 years, as illustrated at right, $7.75.

Fashionable New Fall Silks

Monotone checks and plaids, in dark color combination in taffeta and surah weaves, choice fabrics, yard, $1.25 and $1.00.

Imported plaid silks in the new Persian designs and clan effects, popular fabrics, yard, $1.25 and $1.00.

24-in. pompadour and Persian all-silk crepes, extensively used for the fashionable "silk scarf" as well as gowns, special value, yard, $1.25.

Second floor, north room.

The Last Week of the August Towel Sale

All linen huck towels, $3.00, $3.50, $4.00, $4.50, $6.00, $7.50, $9.00 and up to $24.00 dozen, all are specially priced.

Remnants huck, glass, roller and dish towelings, formerly priced up to, yd., 20c; yard, 11c.

Large size double yarn Turkish bath towels, $2.85 dozen.

Full size scalloped satin bedspreads, $2.85.

Full size fringed satin bedspreads, $2.20 and $2.95 each.

Second floor, north room.

Wash Fabrics at About Half

Silk warp spiders and tissues, printed in shadow and electric designs, ombre stripes and plaids and stripe and plaid grounds strewn with daisies, lilies of the valley and apple blossoms, yard, 30c.

Second floor, north room.

Silk warp batiste and eoliennes, soft, sheer and silky, handsome floral patterns, rings, dots and figures, mostly on white grounds, 18c.

36 inch washable pongee with a beautiful sheer finish that rivals an all silk fabric. Plain and with neat jacquard figures in green, blue and pink, 30c.

Rich American Cut Glass Three Striking Values

Sugar and Cream, cut with two large pin wheels, notched handles, and cut star bottom, set $2.00.

Water Pitcher, tankard shape, three pint size, elaborate chrysanthemum and silver diamond cutting, with notched handle, $3.75.

Berry Bowl, 8-inch size, cut with three large pin wheels and chrysanthemums between, each, $2.00.

Fifth floor, north room.

Price Savings in Our Greater Basement

Women's moreen petticoats, full shirred flounces, $1.00.

Black and white plaid petticoats, accordion plaited flounces, $1.00.

Women's muslin night dresses, tucked yokes, 68c.

Special apron gingham in checks, yard, 6½c.

Remnants of Ballard Vale wool flannels, 28c and 38c.

Heavy linen finish pillow cases, size 45x 38½, 18c.

70 inch full bleached Irish table linen, yard, 65c.

21x34 hemmed huck towels, 12½c.

11-4 hemmed crochet bedspreads, $1.25.

Sample corsets and ends of lines in several popular makes in various models, nearly all have garters attached, sizes 18 to 30, reduced to, a pair, 78c.

Bobbinet ruffled curtains, trimmed with lace edge and insertion, size 38 inches by 3 yards long, exceptional values, pair, 85c.

Sample ends of ingrain carpet, 1 yard long, 25c each.

Two Cents Per Mile

Between All Stations on the

CHICAGO GREAT WESTERN RAILWAY
MAPLE LEAF ROUTE

Better than former excursion rates. Good on all trains.
Come and go when you please.
Take that long contemplated trip NOW.

Tickets and information from
F. P. LASIER, G. A. P. D., 103 Adams St., Chicago, Ill.

SUMMER RESORTS. ILLINOIS.

SUMMER RESORTS. ILLINOIS.

Chicago Beach Hotel

(AMERICAN OR EUROPEAN PLAN)

Finest Hotel on Great Lakes

10 minutes ride takes you from the dust and noise of the city to this restful and delightful spot, where you'll enjoy its beautiful shrubs and flower beds, lawns, grounds, tennis courts, etc. The large airy rooms and spacious halls of this elegant hotel offer every modern convenience for the health, comfort and pleasure of its guests. Cool lake breezes and orchestra concerts add to the charm of promenades on its 1000 feet of broad verandas. A few steps take you to the smooth, sandy lake beach, where you will feel refreshed and invigorated by bathing in the surf.

51st Blvd. & Lake Shore, Chicago (Tel. H. P. 1920)

North Shore Health Resort

WINNETKA, ILL.

Thirty-five minutes on Northwestern Ry. from Chicago.

Especially Built and Equipped for the Treatment of

Rheumatism
Nervousness
Digestive Disorders
Heart Disease
Diabetes

IDEAL FOR CONVALESCENTS

Personal Investigation of Our Excellent Facilities and Results Invited.

Write for Illustrated Booklet.

MICHIGAN.

SOUTH HAVEN
The Best Lake Resort. For Hotel Rates, etc.,
DUNKLEY-WILLIAMS LINE
Office, North End Rush Street Bridge

NEW JERSEY.

GRAND ATLANTIC HOTEL
Virginia-av. and the Beach, Atlantic City, N. J. Capacity 700 guests. Hot and cold sea water in all baths. Most modern. Central in location. The highest and coolest elevation. Finest rooms in the city. The cuisine and service not surpassed by any. Terms: American plan, $15 per week up, $3 per day up; European plan, $1.50 per day up. Special September rates. Orchestra. Write for descriptive folder. Coaches at all trains.
CHARLES E. COPE.

NEW HOTEL OSTEND
ATLANTIC CITY, N. J.
Occupying block of ocean front. Capacity, 500. Is offering special rate—$12.50 up weekly. American plan. New management. All baths, privats or public, and indoor swimming pool, have sea water. Elevators. Extensive porches. Every room has ocean view; handsomely furnished. Orchestra. Booklet. Autos meet trains. D. P. Rahter, Mgr.

MISCELLANEOUS.

AROUND THE WORLD

We have a small, congenial party leaving Sept. 17th, on a five and six months tour to JAPAN, CHINA, INDIA, EGYPT, Etc., accompanied by our best conductor.

Information from
Raymond & Whitcomb Co.,
133 Jackson, near Clark.

WISCONSIN.

HARTWELL
Lake Noquebay RESORT
Ellis Junction, Wis.
'Phone Har. 5133
303 Dearborn-st. A refined, quiet place to fish, boat, sail or rest. Good table. Among the pines.